

1. This map only shows the predicted likelihood of surface water flooding (this includes flooding from sewers, drains, small watercourses and ditches that occurs in heavy rainfall) for defined areas, and due to the coarse nature of the source data used, are not detailed enough to account for precise addresses.
2. This map provides a strategic overview of surface water flood risk and may be subject to further analysis in the future.

- Council Extent
- Critical Drainage Area
- Main River
- Critical Ordinary Watercourses

- Flood Depth**
- <0.1m
 - 0.10m - 0.25m
 - 0.25m - 0.50m
 - 0.50m - 1.00m
 - 1.00m - 1.5m
 - >1.50m

COPYRIGHT
This map is reproduced from Ordnance Survey material with the permission of Ordnance Survey on behalf of Her Majesty's Stationery Office.
© Crown copyright.
Unauthorised reproduction infringes Crown Copyright and may lead to prosecution or legal proceedings.
All rights reserved Licence number DROC100.

**SOUTH ESSEX
SURFACE WATER
MANAGEMENT PLAN**



FINAL

ROCHFORD
Surface Water Flood Depth (m)
1 in 30 Chance of a rainfall
event occurring in a given year
(3.3% AEP)

| | | | |
|-------------------------|----------------|----------------|------------------|
| Scale at A3 1:85,000 | | | |
| Drawn DS | Approved CP | | |
| Stage 1 Check | Stage 2 Check | Original BA | Date Aug 2011 |

THIS DOCUMENT HAS BEEN PREPARED IN ACCORDANCE WITH THE SCOPE OF SCOTT WILSON'S APPOINTMENT WITH ITS CLIENT AND IS SUBJECT TO THE TERMS OF THAT APPOINTMENT. SCOTT WILSON ACCEPTS NO LIABILITY FOR ANY USE OF THIS DOCUMENT OTHER THAN BY ITS CLIENT AND ONLY FOR THE PURPOSES FOR WHICH IT WAS PREPARED AND PROVIDED.
© SCOTT WILSON LTD 2011

Scott Wilson Ltd
Scott House
Alderson Link, Basingstoke
Hampshire, RG21 7PP
Telephone (01256) 310200
Fax (01256) 310201
www.urs-scottwilson.com



Drawing Number
FIGURE D 9

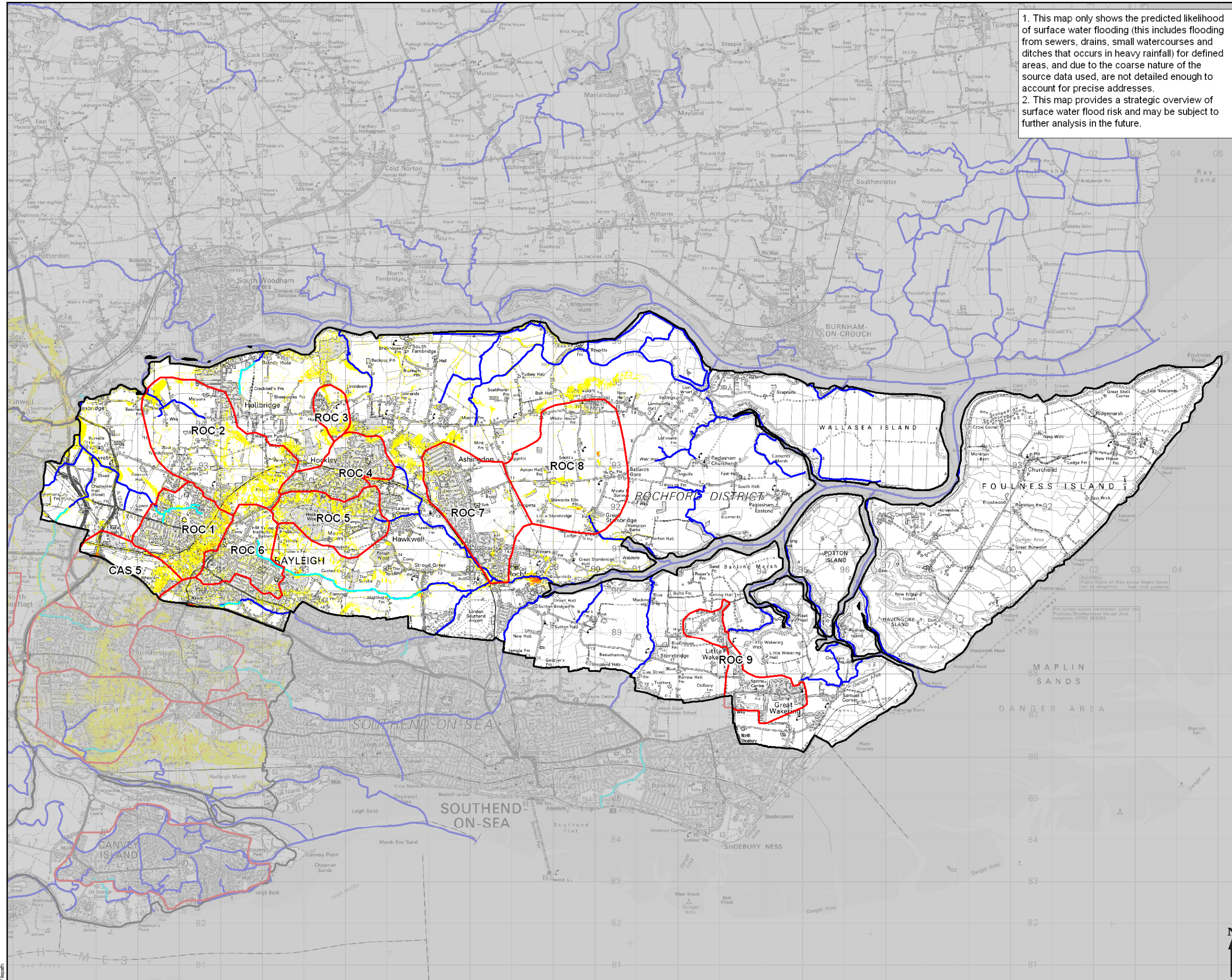

1. This map only shows the predicted likelihood of surface water flooding (this includes flooding from sewers, drains, small watercourses and ditches that occurs in heavy rainfall) for defined areas, and due to the coarse nature of the source data used, are not detailed enough to account for precise addresses.
2. This map provides a strategic overview of surface water flood risk and may be subject to further analysis in the future.

- Council Extent
- Critical Drainage Area
- Main River
- Critical Ordinary Watercourses

- Flood Hazard**
- <0.75 Caution (Very low hazard)
 - 0.75 - 1.25 Moderate (Danger for some)
 - 1.25 - 2.0 Significant (Danger for Most)
 - >2.0 Extreme (Danger for all)

COPYRIGHT
This map is reproduced from Ordnance Survey material with the permission of Ordnance Survey on behalf of Her Majesty's Stationery Office.
© Crown copyright.
Unauthorised reproduction infringes Crown Copyright and may lead to prosecution or legal proceedings.
All rights reserved Licence number DROC100.

Job Title

**SOUTH ESSEX
SURFACE WATER
MANAGEMENT PLAN**

**Rochford
District Council**

Drawing Status

FINAL

Drawing Title

**ROCHFORD
Surface Water Flood Hazard
1 in 30 Chance of a rainfall
event occurring in a given year
(3.3% AEP)**

| | | | |
|---------------|---------------|----------|----------|
| Scale at A3 | | | |
| 1:85,000 | | | |
| Drawn | DS | Approved | CP |
| Stage 1 Check | Stage 2 Check | Original | Date |
| | | BA | Aug 2011 |

THIS DOCUMENT HAS BEEN PREPARED IN ACCORDANCE WITH THE SCOPE OF SCOTT WILSON'S APPOINTMENT WITH ITS CLIENT AND IS SUBJECT TO THE TERMS OF THAT APPOINTMENT. SCOTT WILSON ACCEPTS NO LIABILITY FOR ANY USE OF THIS DOCUMENT OTHER THAN BY ITS CLIENT AND ONLY FOR THE PURPOSES FOR WHICH IT WAS PREPARED AND PROVIDED.
© SCOTT WILSON LTD 2011

Scott Wilson Ltd
Scott House
Alderson Link, Basingstoke
Hampshire, RG21 7PP
Telephone (01256) 310200
Fax (01256) 310201
www.urs-scottwilson.com

URS
Scott Wilson

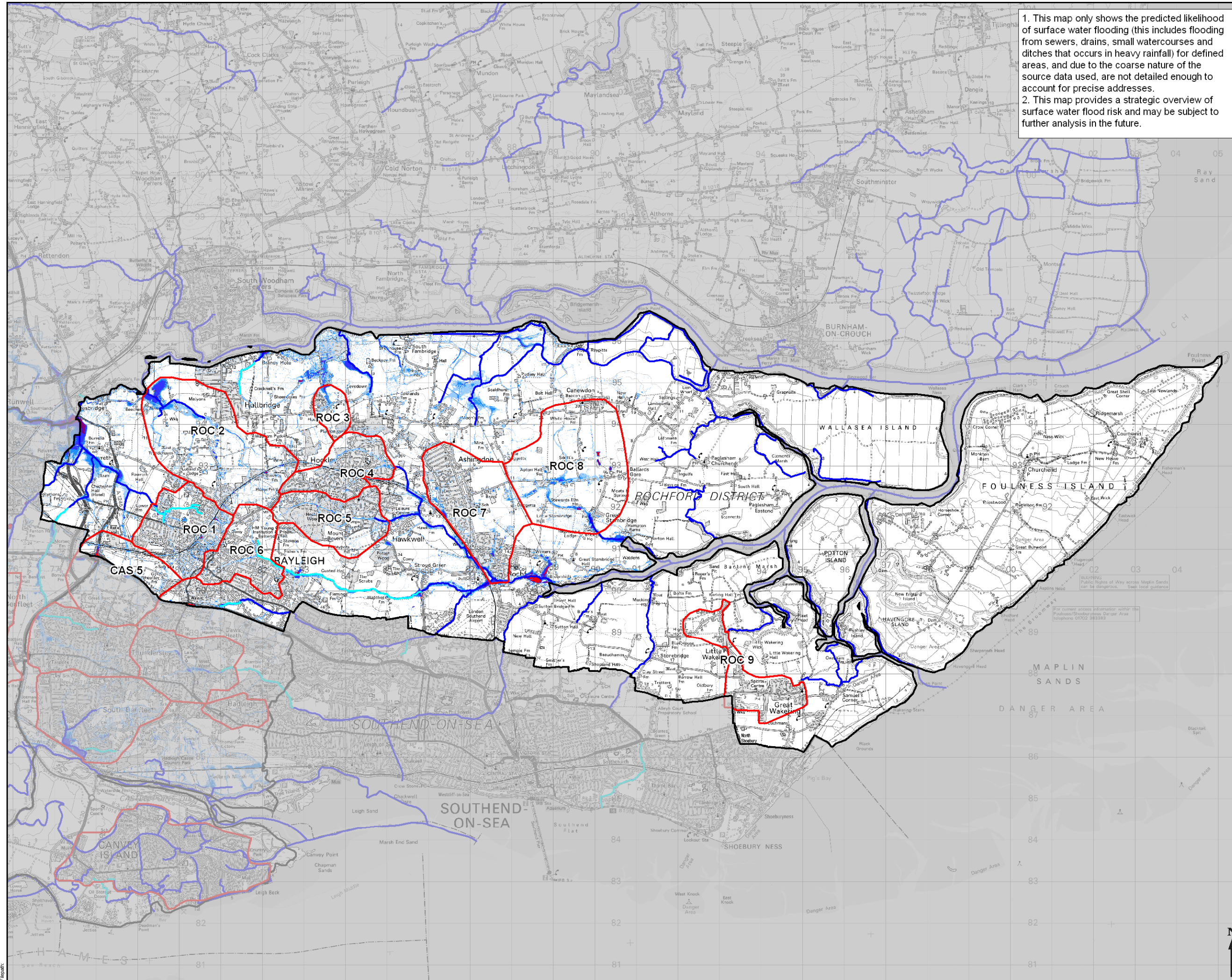

1. This map only shows the predicted likelihood of surface water flooding (this includes flooding from sewers, drains, small watercourses and ditches that occurs in heavy rainfall) for defined areas, and due to the coarse nature of the source data used, are not detailed enough to account for precise addresses.
2. This map provides a strategic overview of surface water flood risk and may be subject to further analysis in the future.

- Council Extent
- Critical Drainage Area
- Main River
- Critical Ordinary Watercourses

- Flood Depth**
- <0.1m
 - 0.10m - 0.25m
 - 0.25m - 0.50m
 - 0.50m - 1.00m
 - 1.00m - 1.5m
 - >1.50m

COPYRIGHT
This map is reproduced from Ordnance Survey material with the permission of Ordnance Survey on behalf of Her Majesty's Stationery Office.
© Crown copyright.
Unauthorised reproduction infringes Crown Copyright and may lead to prosecution or legal proceedings.
All rights reserved Licence number DROC100.

**SOUTH ESSEX
SURFACE WATER
MANAGEMENT PLAN**



FINAL

ROCHFORD
Surface Water Flood Depth (m)
1 in 75 Chance of a rainfall
event occurring in a given year
(1.3% AEP)

| | | | |
|-------------------------|----------------|----------------|------------------|
| Scale at A3 1:85,000 | | | |
| Drawn DS | Approved CP | | |
| Stage 1 Check | Stage 2 Check | Original BA | Date Aug 2011 |

THIS DOCUMENT HAS BEEN PREPARED IN ACCORDANCE WITH THE SCOPE OF SCOTT WILSON'S APPOINTMENT WITH ITS CLIENT AND IS SUBJECT TO THE TERMS OF THAT APPOINTMENT. SCOTT WILSON ACCEPTS NO LIABILITY FOR ANY USE OF THIS DOCUMENT OTHER THAN BY ITS CLIENT AND ONLY FOR THE PURPOSES FOR WHICH IT WAS PREPARED AND PROVIDED.
© SCOTT WILSON LTD 2011

Scott Wilson Ltd
Scott House
Alderton Link, Basingstoke
Hampshire, RG21 7PP
Telephone (01256) 310200
Fax (01256) 310201
www.urs-scottwilson.com

URS
Scott Wilson

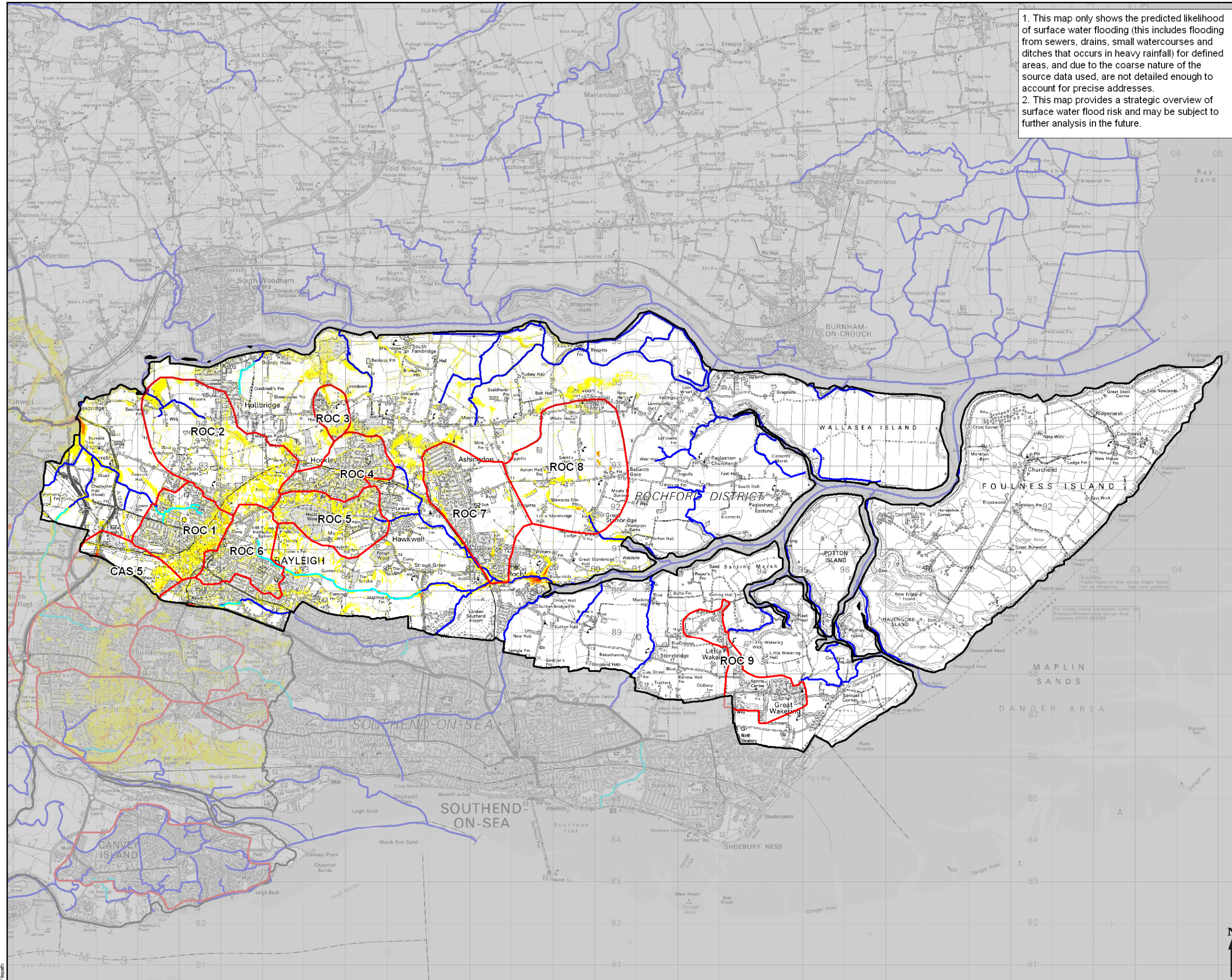

1. This map only shows the predicted likelihood of surface water flooding (this includes flooding from sewers, drains, small watercourses and ditches that occurs in heavy rainfall) for defined areas, and due to the coarse nature of the source data used, are not detailed enough to account for precise addresses.
2. This map provides a strategic overview of surface water flood risk and may be subject to further analysis in the future.

- Council Extent
- Critical Drainage Area
- Main River
- Critical Ordinary Watercourses

- Flood Hazard**
- <0.75 Caution (Very low hazard)
 - 0.75 - 1.25 Moderate (Danger for some)
 - 1.25 - 2.0 Significant (Danger for Most)
 - >2.0 Extreme (Danger for all)

COPYRIGHT
This map is reproduced from Ordnance Survey material with the permission of Ordnance Survey on behalf of Her Majesty's Stationery Office. © Crown copyright. Unauthorised reproduction infringes Crown Copyright and may lead to prosecution or legal proceedings.
All rights reserved Licence number DROC100.

SOUTH ESSEX SURFACE WATER MANAGEMENT PLAN

Rochford District Council

Drawing Status: **FINAL**

Drawing Title: **ROCHFORD Surface Water Flood Hazard 1 in 75 Chance of a rainfall event occurring in a given year (1.3% AEP)**

Scale at A3: **1:85,000**

| | | | |
|---------------|----|----------|----------|
| Drawn | DS | Approved | CP |
| Stage 1 Check | | Original | BA |
| Stage 2 Check | | Date | Aug 2011 |

THIS DOCUMENT HAS BEEN PREPARED IN ACCORDANCE WITH THE SCOPE OF SCOTT WILSON'S APPOINTMENT WITH ITS CLIENT AND IS SUBJECT TO THE TERMS OF THAT APPOINTMENT. SCOTT WILSON ACCEPTS NO LIABILITY FOR ANY USE OF THIS DOCUMENT OTHER THAN BY ITS CLIENT AND ONLY FOR THE PURPOSES FOR WHICH IT WAS PREPARED AND PROVIDED.
© SCOTT WILSON LTD 2011

Scott Wilson Ltd
Scott House
Alderton Link, Basingstoke
Hampshire, RG21 7PP
Telephone (01256) 310200
Fax (01256) 310201
www.urs-scottwilson.com

URS
Scott Wilson

Drawing Number: **FIGURE D 12**

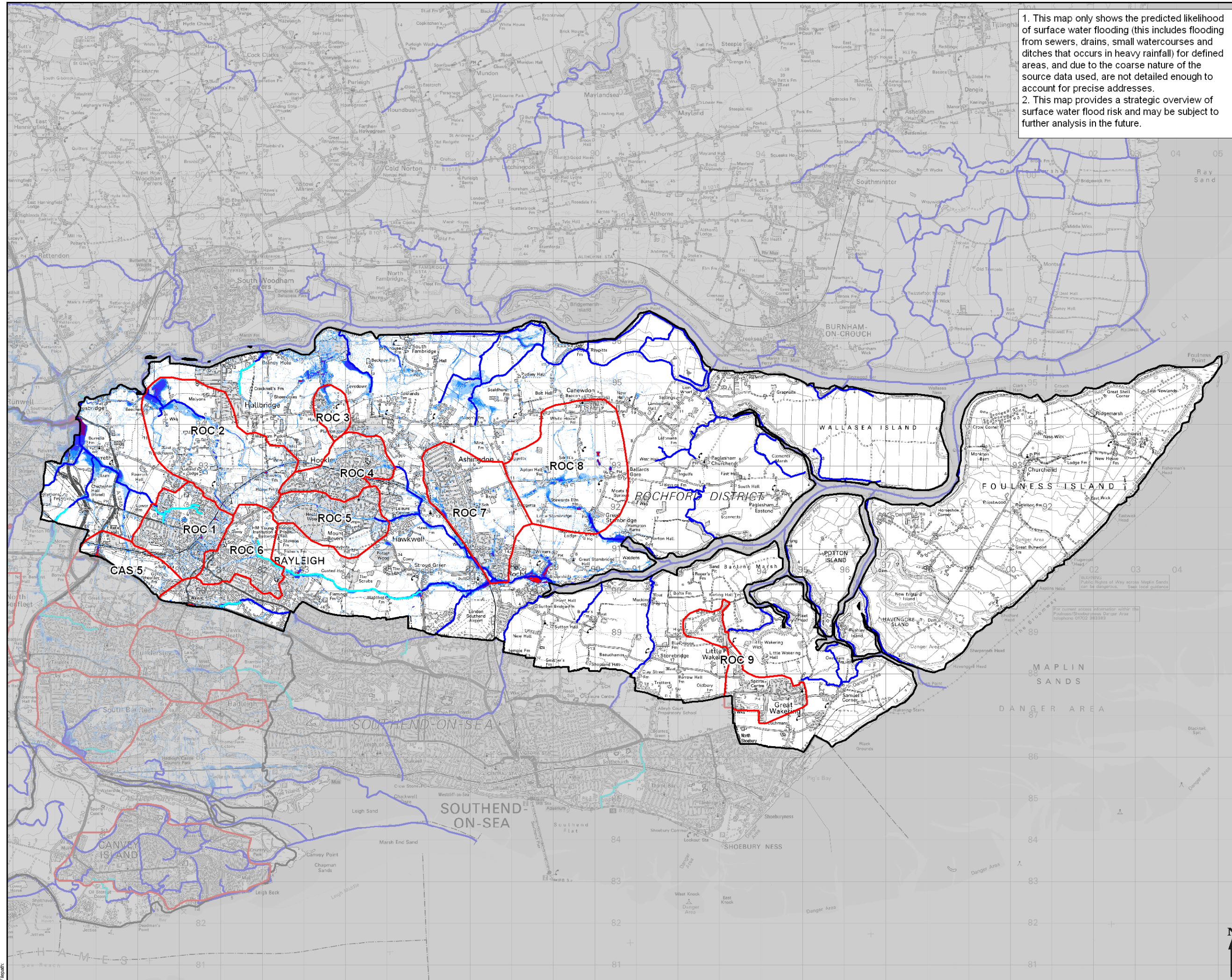

1. This map only shows the predicted likelihood of surface water flooding (this includes flooding from sewers, drains, small watercourses and ditches that occurs in heavy rainfall) for defined areas, and due to the coarse nature of the source data used, are not detailed enough to account for precise addresses.
2. This map provides a strategic overview of surface water flood risk and may be subject to further analysis in the future.

- Council Extent
- Critical Drainage Area
- Main River
- Critical Ordinary Watercourses

Flood Depth

- <0.1m
- 0.10m - 0.25m
- 0.25m - 0.50m
- 0.50m - 1.00m
- 1.00m - 1.5m
- >1.50m

COPYRIGHT
This map is reproduced from Ordnance Survey material with the permission of Ordnance Survey on behalf of Her Majesty's Stationery Office.
© Crown copyright.
Unauthorised reproduction infringes Crown Copyright and may lead to prosecution or legal proceedings.
All rights reserved Licence number DROC100.

SOUTH ESSEX
SURFACE WATER
MANAGEMENT PLAN



FINAL

ROCHFORD
Surface Water Flood Depth (m)
1 in 100 Chance of a rainfall
event occurring in a given year
(1% AEP)

| | | | |
|-------------------------|----------------|----------------|------------------|
| Scale at A3 1:85,000 | | | |
| Drawn DS | Approved CP | | |
| Stage 1 Check | Stage 2 Check | Original BA | Date Aug 2011 |

THIS DOCUMENT HAS BEEN PREPARED IN ACCORDANCE WITH THE SCOPE OF SCOTT WILSON'S APPOINTMENT WITH ITS CLIENT AND IS SUBJECT TO THE TERMS OF THAT APPOINTMENT. SCOTT WILSON ACCEPTS NO LIABILITY FOR ANY USE OF THIS DOCUMENT OTHER THAN BY ITS CLIENT AND ONLY FOR THE PURPOSES FOR WHICH IT WAS PREPARED AND PROVIDED.
© SCOTT WILSON LTD 2011

Scott Wilson Ltd
Scott House
Alderson Link, Basingstoke
Hampshire, RG21 7PP
Telephone (01256) 310200
Fax (01256) 310201
www.urs-scottwilson.com

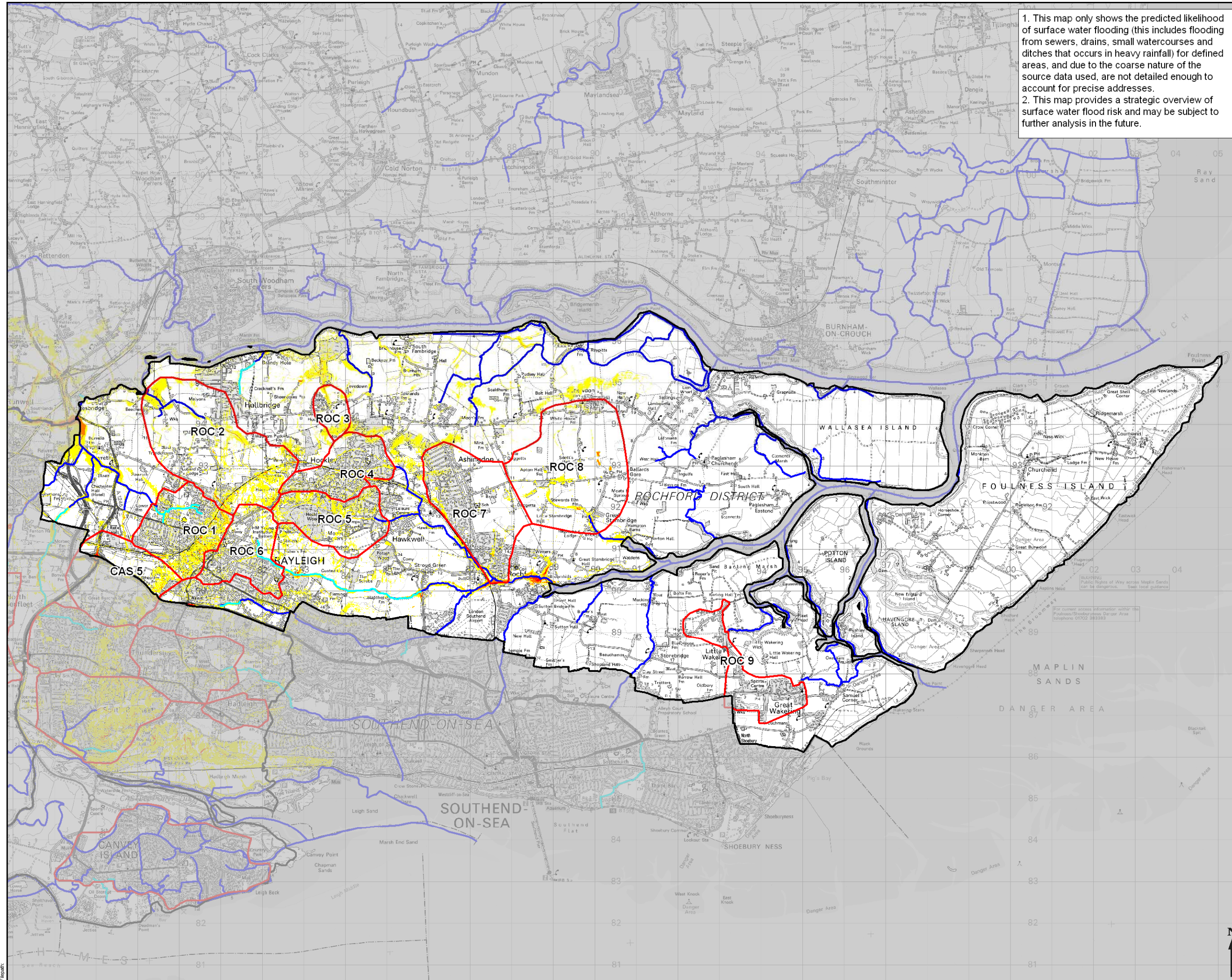

1. This map only shows the predicted likelihood of surface water flooding (this includes flooding from sewers, drains, small watercourses and ditches that occurs in heavy rainfall) for defined areas, and due to the coarse nature of the source data used, are not detailed enough to account for precise addresses.
2. This map provides a strategic overview of surface water flood risk and may be subject to further analysis in the future.

- Council Extent
- Critical Drainage Area
- Main River
- Critical Ordinary Watercourses

- Flood Hazard**
- <0.75 Caution (Very low hazard)
 - 0.75 - 1.25 Moderate (Danger for some)
 - 1.25 - 2.0 Significant (Danger for Most)
 - >2.0 Extreme (Danger for all)

COPYRIGHT
This map is reproduced from Ordnance Survey material with the permission of Ordnance Survey on behalf of Her Majesty's Stationery Office. © Crown copyright.
Unauthorised reproduction infringes Crown Copyright and may lead to prosecution or legal proceedings.
All rights reserved Licence number DROC100.

Job Title

**SOUTH ESSEX
SURFACE WATER
MANAGEMENT PLAN**

Drawing Status

FINAL

Drawing Title

**ROCHFORD
Surface Water Flood Hazard
1 in 100 Chance of a rainfall
event occurring in a given year
(1% AEP)**

Scale at A3

1:85,000

| | | | |
|---------------|----|----------|----------|
| Drawn | DS | Approved | CP |
| Stage 1 Check | | Original | BA |
| Stage 2 Check | | Date | Aug 2011 |

THIS DOCUMENT HAS BEEN PREPARED IN ACCORDANCE WITH THE SCOPE OF SCOTT WILSON'S APPOINTMENT WITH ITS CLIENT AND IS SUBJECT TO THE TERMS OF THAT APPOINTMENT. SCOTT WILSON ACCEPTS NO LIABILITY FOR ANY USE OF THIS DOCUMENT OTHER THAN BY ITS CLIENT AND ONLY FOR THE PURPOSES FOR WHICH IT WAS PREPARED AND PROVIDED.
© SCOTT WILSON LTD 2011

| | |
|---|--|
| Scott Wilson Ltd Scott House Alderton Link, Basingstoke Hampshire, RG21 7PP Telephone (01256) 310200 Fax (01256) 310201 www.urs-scottwilson.com | |
|---|--|

Drawing Number

FIGURE D 14

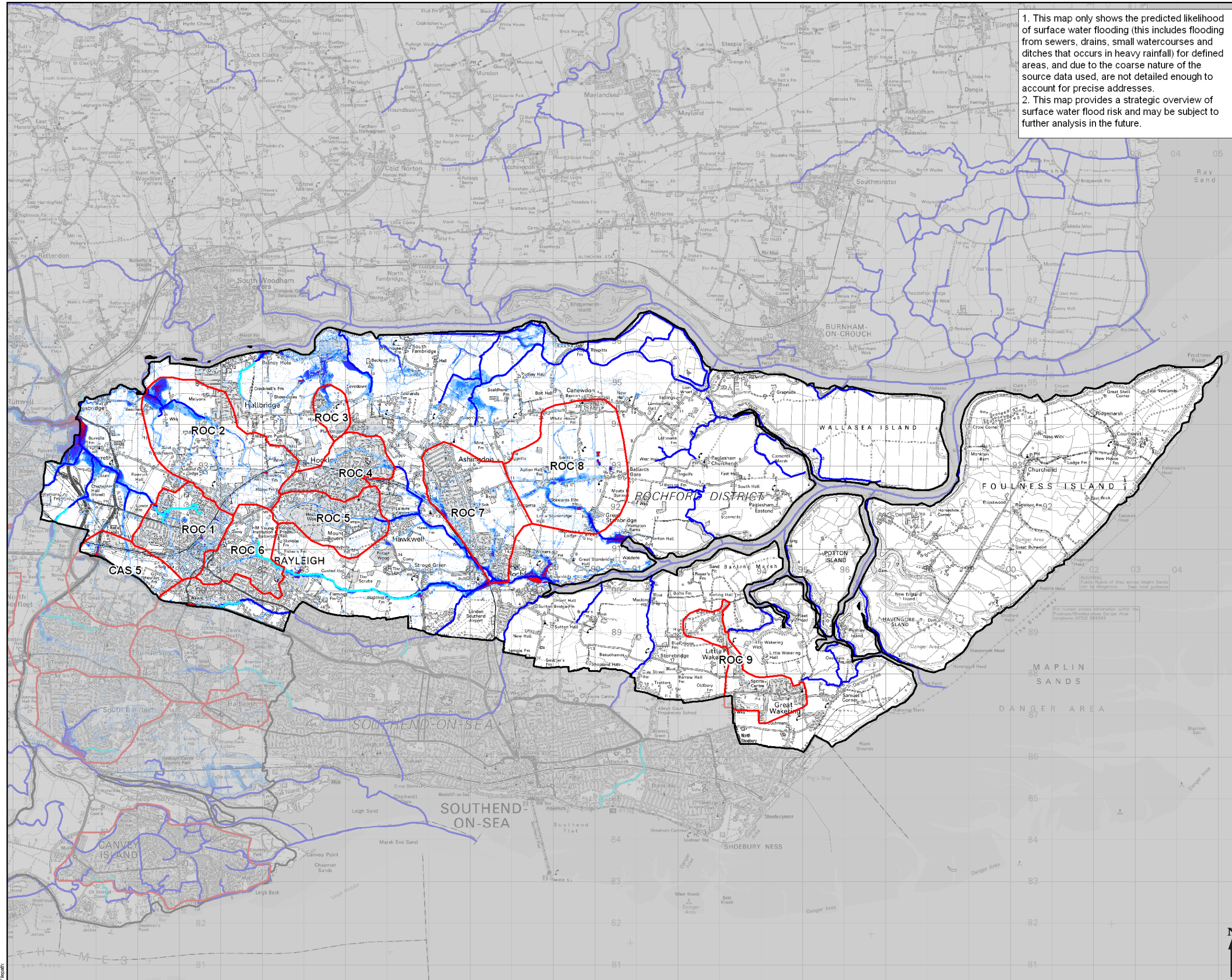

1. This map only shows the predicted likelihood of surface water flooding (this includes flooding from sewers, drains, small watercourses and ditches that occurs in heavy rainfall) for defined areas, and due to the coarse nature of the source data used, are not detailed enough to account for precise addresses.
2. This map provides a strategic overview of surface water flood risk and may be subject to further analysis in the future.

- Council Extent
- Critical Drainage Area
- Main River
- Critical Ordinary Watercourses

- Flood Depth**
- <0.1m
 - 0.10m - 0.25m
 - 0.25m - 0.50m
 - 0.50m - 1.00m
 - 1.00m - 1.5m
 - >1.50m

COPYRIGHT
This map is reproduced from Ordnance Survey material with the permission of Ordnance Survey on behalf of Her Majesty's Stationery Office.
© Crown copyright.
Unauthorised reproduction infringes Crown Copyright and may lead to prosecution or legal proceedings.
All rights reserved Licence number DROC100.

Job Title

**SOUTH ESSEX
SURFACE WATER
MANAGEMENT PLAN**

**Rochford
District Council**

Drawing Status

FINAL

Drawing Title

**ROCHFORD
Surface Water Flood Depth (m)
1 in 100 Chance of a rainfall
event occurring in a given year
plus Climate Change
(1% AEP + 20%)**

Scale at A3

1:85,000

| | | | |
|---------------|----|----------|----------|
| Drawn | DS | Approved | CP |
| Stage 1 Check | | Original | BA |
| Stage 2 Check | | Date | Aug 2011 |

THIS DOCUMENT HAS BEEN PREPARED IN ACCORDANCE WITH THE SCOPE OF SCOTT WILSON'S APPOINTMENT WITH ITS CLIENT AND IS SUBJECT TO THE TERMS OF THAT APPOINTMENT. SCOTT WILSON ACCEPTS NO LIABILITY FOR ANY USE OF THIS DOCUMENT OTHER THAN BY ITS CLIENT AND ONLY FOR THE PURPOSES FOR WHICH IT WAS PREPARED AND PROVIDED.
© SCOTT WILSON LTD 2011

Scott Wilson Ltd
Scott House
Alderton Link, Basingstoke
Hampshire, RG21 7PP
Telephone (01256) 310200
Fax (01256) 310201
www.urs-scottwilson.com

URS
Scott Wilson

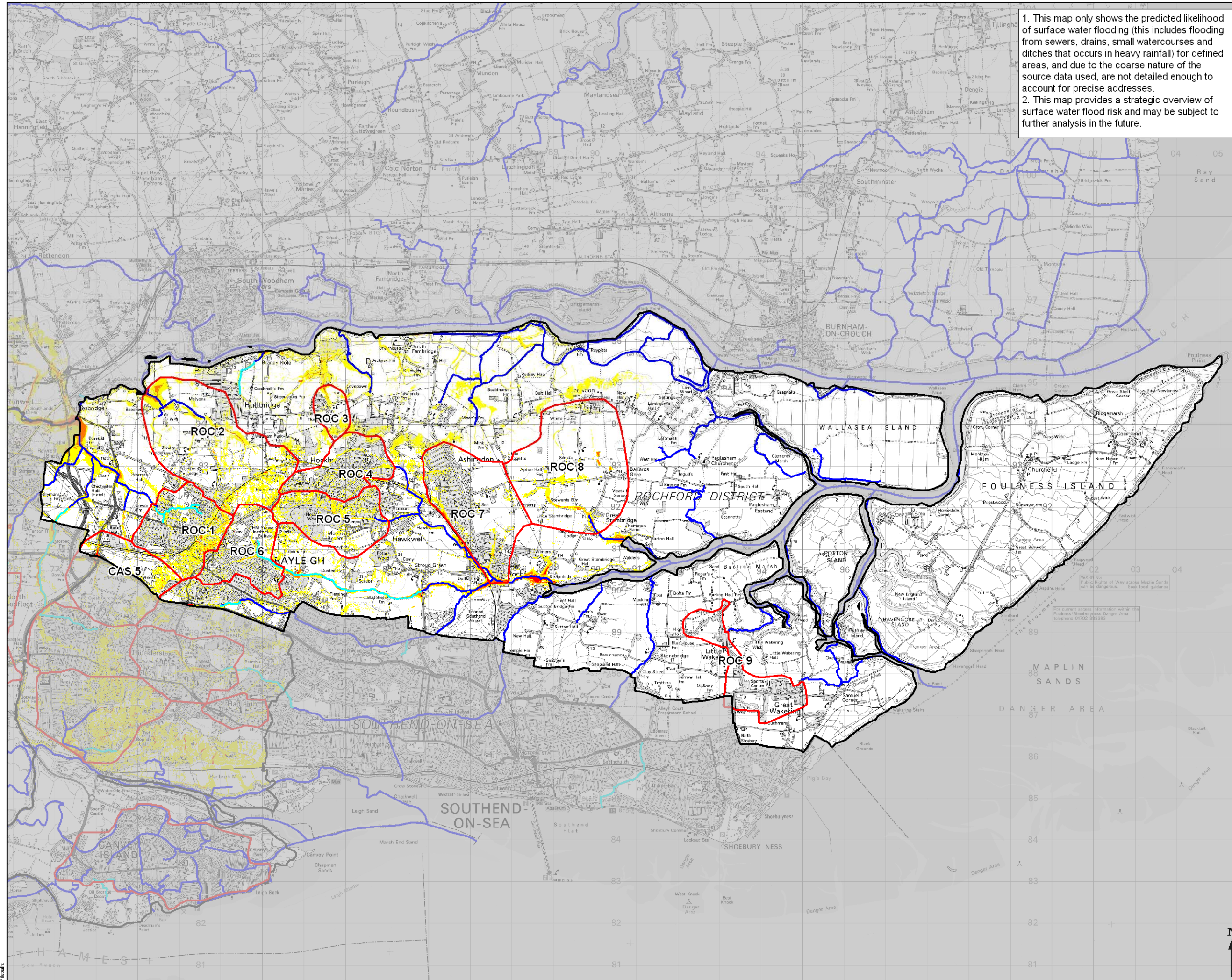

1. This map only shows the predicted likelihood of surface water flooding (this includes flooding from sewers, drains, small watercourses and ditches that occurs in heavy rainfall) for defined areas, and due to the coarse nature of the source data used, are not detailed enough to account for precise addresses.
2. This map provides a strategic overview of surface water flood risk and may be subject to further analysis in the future.

- Council Extent
- Critical Drainage Area
- Main River
- Critical Ordinary Watercourses

- Flood Hazard**
- <0.75 Caution (Very low hazard)
 - 0.75 - 1.25 Moderate (Danger for some)
 - 1.25 - 2.0 Significant (Danger for Most)
 - >2.0 Extreme (Danger for all)

COPYRIGHT
This map is reproduced from Ordnance Survey material with the permission of Ordnance Survey on behalf of Her Majesty's Stationery Office. © Crown copyright.
Unauthorised reproduction infringes Crown Copyright and may lead to prosecution or legal proceedings.
All rights reserved Licence number DROC100.

SOUTH ESSEX SURFACE WATER MANAGEMENT PLAN



FINAL

ROCHFORD
Surface Water Flood Hazard
1 in 100 Chance of a rainfall event occurring in a given year plus Climate Change (1% AEP)

| | | | |
|---------------|---------------|------------|----------|
| Scale at A3 | | 1:85,000 | |
| Drawn | DS | Approved | CP |
| Stage 1 Check | Stage 2 Check | Originated | BA |
| | | Date | Aug 2011 |

THIS DOCUMENT HAS BEEN PREPARED IN ACCORDANCE WITH THE SCOPE OF SCOTT WILSON'S APPOINTMENT WITH ITS CLIENT AND IS SUBJECT TO THE TERMS OF THAT APPOINTMENT. SCOTT WILSON ACCEPTS NO LIABILITY FOR ANY USE OF THIS DOCUMENT OTHER THAN BY ITS CLIENT AND ONLY FOR THE PURPOSES FOR WHICH IT WAS PREPARED AND PROVIDED.
© SCOTT WILSON LTD 2011

Scott Wilson Ltd
Scott House
Alderton Link, Basingstoke
Hampshire, RG21 7PP
Telephone (01256) 310200
Fax (01256) 310201
www.urs-scottwilson.com

URS
Scott Wilson

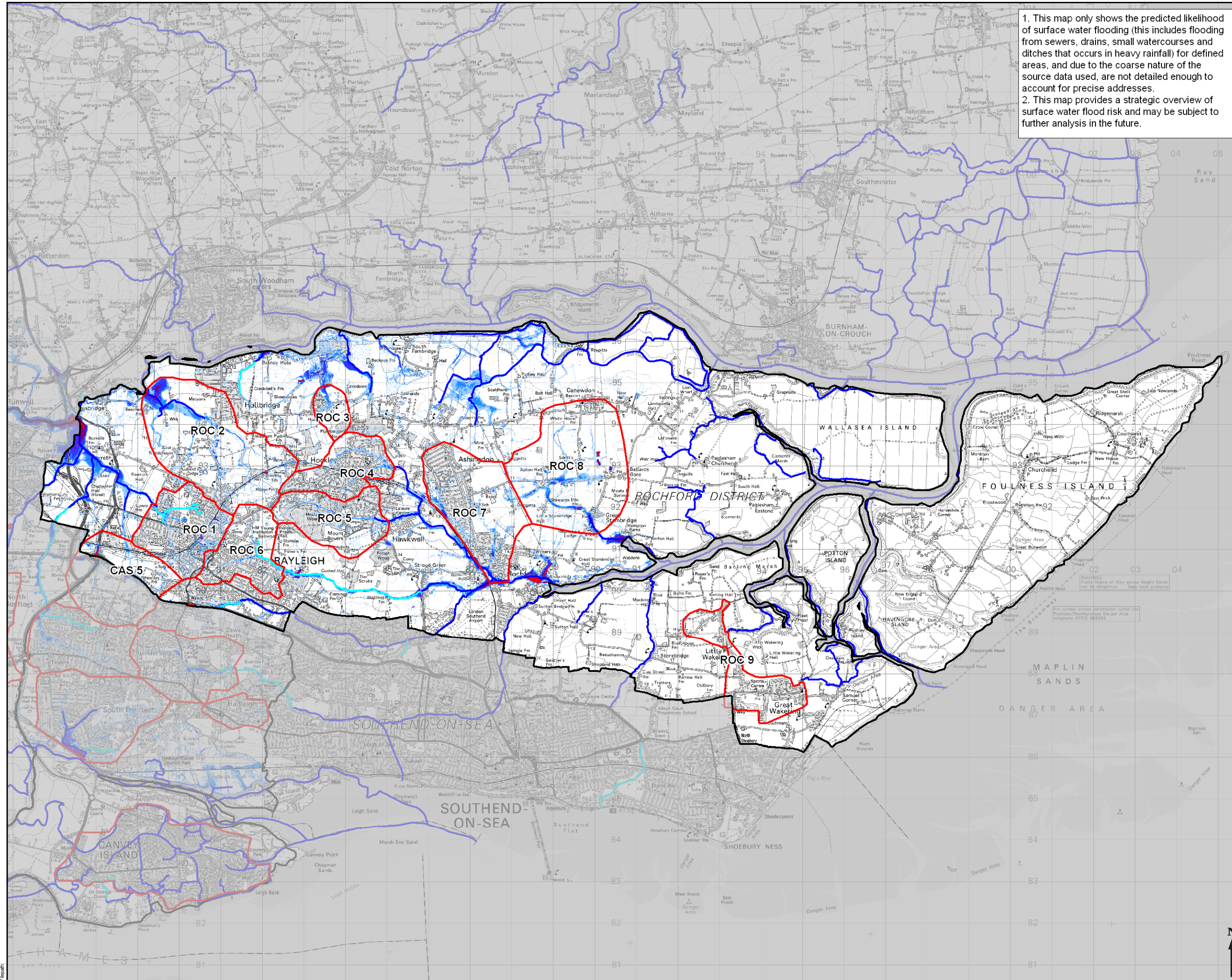

1. This map only shows the predicted likelihood of surface water flooding (this includes flooding from sewers, drains, small watercourses and ditches that occurs in heavy rainfall) for defined areas, and due to the coarse nature of the source data used, are not detailed enough to account for precise addresses.
2. This map provides a strategic overview of surface water flood risk and may be subject to further analysis in the future.

- Council Extent
- Critical Drainage Area
- Main River
- Critical Ordinary Watercourses

- Flood Depth**
- <0.1m
 - 0.10m - 0.25m
 - 0.25m - 0.50m
 - 0.50m - 1.00m
 - 1.00m - 1.5m
 - >1.50m

COPYRIGHT
This map is reproduced from Ordnance Survey material with the permission of Ordnance Survey on behalf of Her Majesty's Stationery Office.
© Crown copyright.
Unauthorised reproduction infringes Crown Copyright and may lead to prosecution or legal proceedings.
All rights reserved Licence number DROC100.

**SOUTH ESSEX
SURFACE WATER
MANAGEMENT PLAN**



FINAL

ROCHFORD
Surface Water Flood Depth (m)
1 in 200 Chance of a rainfall
event occurring in a given year
(0.5% AEP)

| | | | |
|-------------------------|----------------|----------------|------------------|
| Scale at A3 1:85,000 | | | |
| Drawn DS | Approved CP | | |
| Stage 1 Check | Stage 2 Check | Original BA | Date Aug 2011 |

THIS DOCUMENT HAS BEEN PREPARED IN ACCORDANCE WITH THE SCOPE OF SCOTT WILSON'S APPOINTMENT WITH ITS CLIENT AND IS SUBJECT TO THE TERMS OF THAT APPOINTMENT. SCOTT WILSON ACCEPTS NO LIABILITY FOR ANY USE OF THIS DOCUMENT OTHER THAN BY ITS CLIENT AND ONLY FOR THE PURPOSES FOR WHICH IT WAS PREPARED AND PROVIDED.
© SCOTT WILSON LTD 2011

Scott Wilson Ltd
Scott House
Alderton Link, Basingstoke
Hampshire, RG21 7PP
Telephone (01256) 310200
Fax (01256) 310201
www.urs-scottwilson.com

URS
Scott Wilson