

1. This map only shows the predicted likelihood of surface water flooding (this includes flooding from sewers, drains, small watercourses and ditches that occurs in heavy rainfall) for defined areas, and due to the coarse nature of the source data used, are not detailed enough to account for precise addresses.
 2. This map provides a strategic overview of surface water flood risk and may be subject to further analysis in the future.

- Council Extent
- Critical Drainage Area
- Main River
- Critical Ordinary Watercourses

- Flood Hazard**
- <0.75 Caution (Very low hazard)
 - 0.75 - 1.25 Moderate (Danger for some)
 - 1.25 - 2.0 Significant (Danger for Most)
 - >2.0 Extreme (Danger for all)

COPYRIGHT
 This map is reproduced from Ordnance Survey material with the permission of Ordnance Survey on behalf of Her Majesty's Stationery Office. © Crown copyright.
 Unauthorised reproduction infringes Crown Copyright and may lead to prosecution or legal proceedings.
 All rights reserved Licence number DROC100.

SOUTH ESSEX SURFACE WATER MANAGEMENT PLAN



Drawing Status: **FINAL**

Drawing Title: **ROCHFORD Surface Water Flood Hazard 1 in 200 Chance of a rainfall event occurring in a given year (0.5% AEP)**

Scale at A3: **1:85,000**
 Drawn: **DS** Approved: **CP**
 Stage 1 Check: **BA** Date: **Aug 2011**

THIS DOCUMENT HAS BEEN PREPARED IN ACCORDANCE WITH THE SCOPE OF SCOTT WILSON'S APPOINTMENT WITH ITS CLIENT AND IS SUBJECT TO THE TERMS OF THAT APPOINTMENT. SCOTT WILSON ACCEPTS NO LIABILITY FOR ANY USE OF THIS DOCUMENT OTHER THAN BY ITS CLIENT AND ONLY FOR THE PURPOSES FOR WHICH IT WAS PREPARED AND PROVIDED.
 © SCOTT WILSON LTD 2011

Scott Wilson Ltd
 Scott House
 Allerton Link, Basingstoke
 Hampshire, RG21 7PP
 Telephone (01256) 310200
 Fax (01256) 310201
 www.urs-scottwilson.com



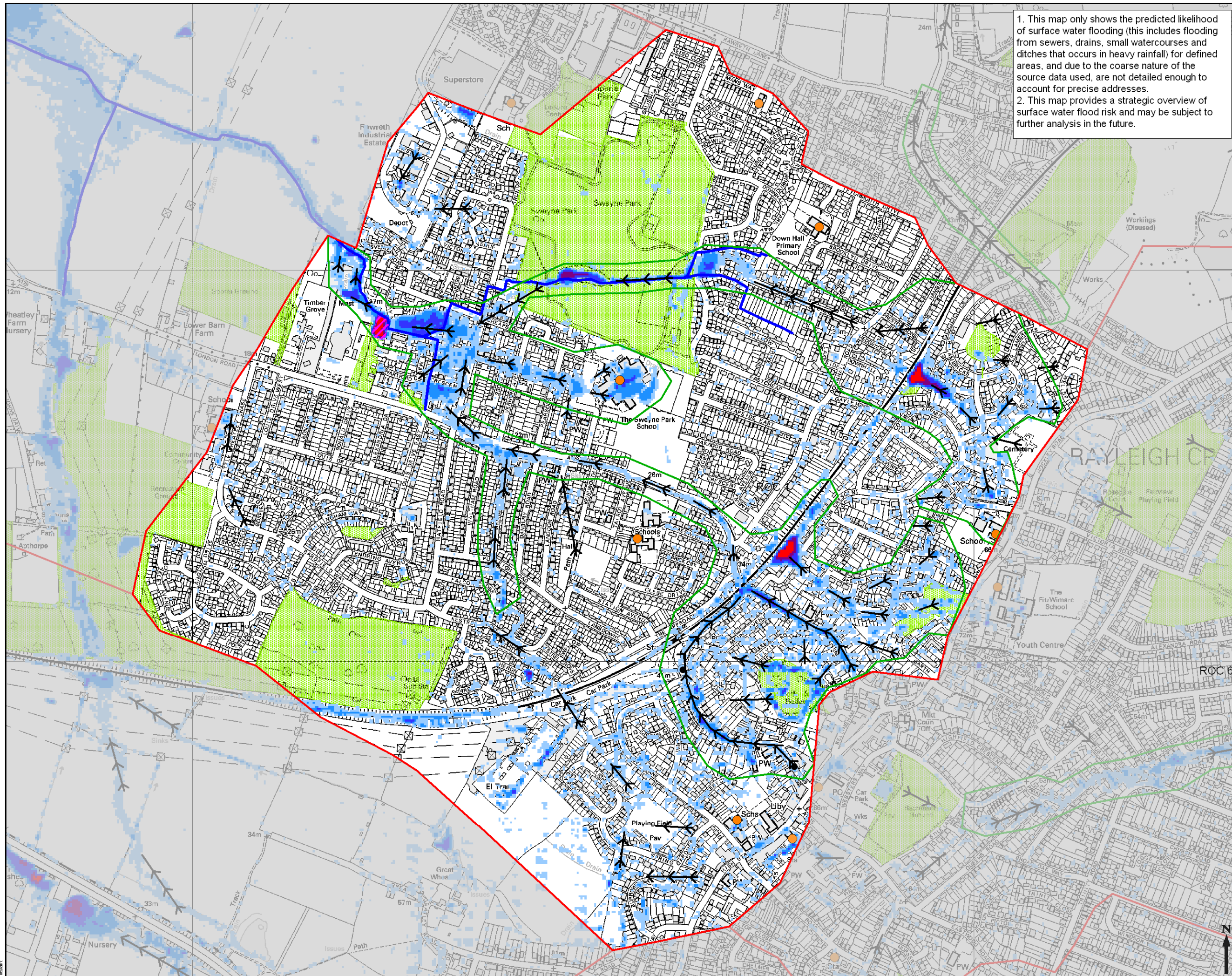

1. This map only shows the predicted likelihood of surface water flooding (this includes flooding from sewers, drains, small watercourses and ditches that occurs in heavy rainfall) for defined areas, and due to the coarse nature of the source data used, are not detailed enough to account for precise addresses.
 2. This map provides a strategic overview of surface water flood risk and may be subject to further analysis in the future.

- Critical Drainage Area
- Potential Surface Water Flooding Hotspot
- Critical Infrastructure
- DG5 Record
- Main River
- Washland
- Open Space
- Flow Path

Flood Depth

- < 0.10m
- 0.10m - 0.25m
- 0.25m - 0.50m
- 0.50m - 1.00m
- > 1.50m

COPYRIGHT
 This map is reproduced from Ordnance Survey material with the permission of Ordnance Survey on behalf of Her Majesty's Stationery Office. © Crown copyright.
 Unauthorised reproduction infringes Crown Copyright and may lead to prosecution or legal proceedings.
 All rights reserved Licence number DROC100.

SOUTH ESSEX SURFACE WATER MANAGEMENT PLAN



Drawing Status: **FINAL**

Drawing Title: **ROC 1 - Rayleigh West Surface Water Flood Depth (m) 1 in 100 Chance of a rainfall event occurring in a given year (1% AEP)**

Scale at A3: **1:9,000**

Drawn	DS	Approved	CP
Stage 1 Check	Stage 2 Check	Original	Date
		BA	Jul 2011

THIS DOCUMENT HAS BEEN PREPARED IN ACCORDANCE WITH THE SCOPE OF SCOTT WILSON'S APPOINTMENT WITH ITS CLIENT AND IS SUBJECT TO THE TERMS OF THAT APPOINTMENT. SCOTT WILSON ACCEPTS NO LIABILITY FOR ANY USE OF THIS DOCUMENT OTHER THAN BY ITS CLIENT AND ONLY FOR THE PURPOSES FOR WHICH IT WAS PREPARED AND PROVIDED.
 © SCOTT WILSON LTD 2011

Scott Wilson Ltd
 Scott House
 Alençon Link, Basingstoke
 Hampshire, RG21 7PP
 Telephone (01256) 310200
 Fax (01256) 310201
 www.urs-scottwilson.com

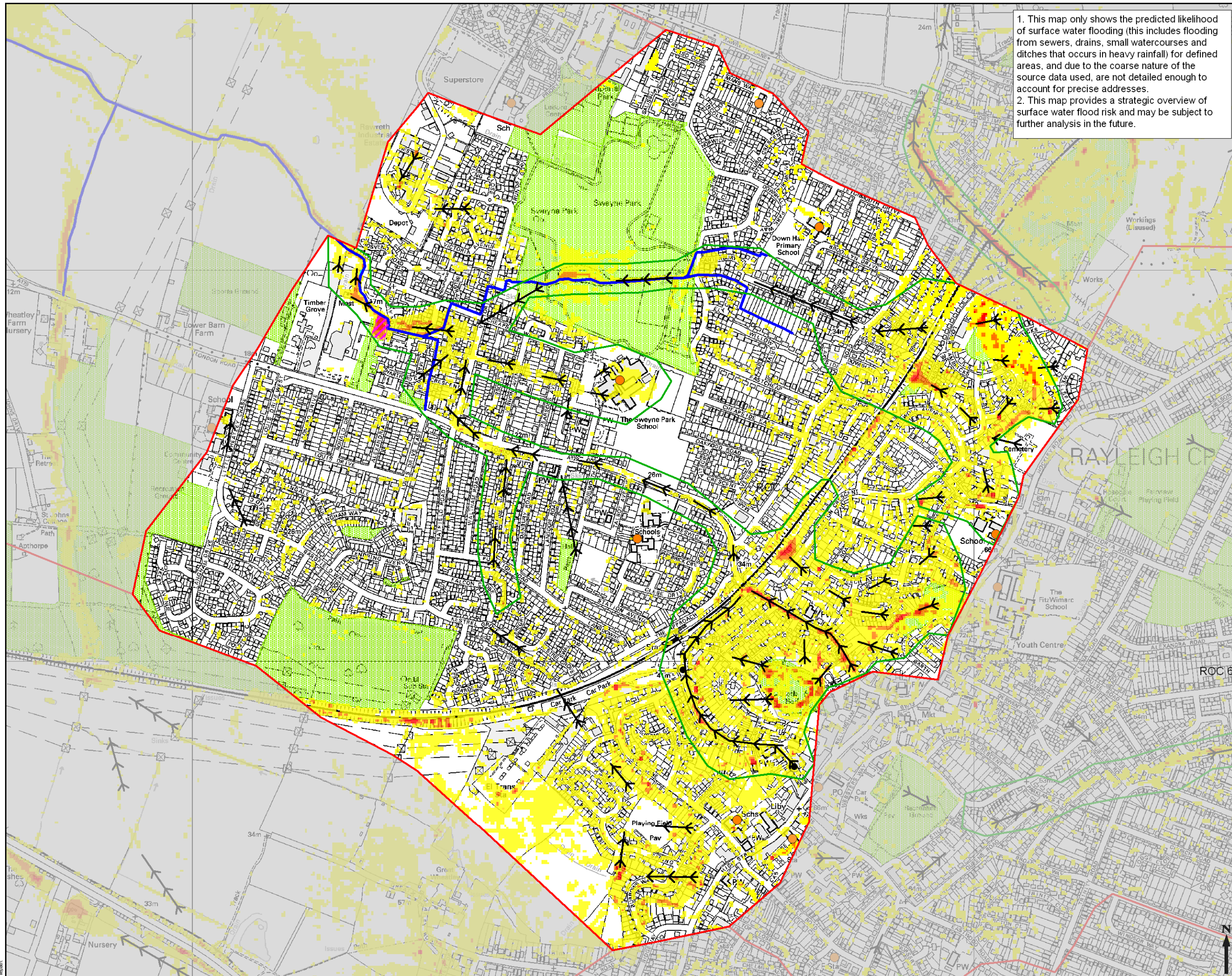

1. This map only shows the predicted likelihood of surface water flooding (this includes flooding from sewers, drains, small watercourses and ditches that occurs in heavy rainfall) for defined areas, and due to the coarse nature of the source data used, are not detailed enough to account for precise addresses.
 2. This map provides a strategic overview of surface water flood risk and may be subject to further analysis in the future.

- Critical Drainage Area
 - Potential Surface Water Flooding Hotspot
 - Critical Infrastructure
 - DG5 Register
 - Open Space
 - Washland
 - Flow Paths
 - Main River
- Flood Hazard**
- <0.75 Caution (Very low hazard)
 - 0.75 - 1.25 Moderate (Danger for some)
 - 1.25 - 2.0 Significant (Danger for Most)
 - >2.0 Extreme (Danger for all)

COPYRIGHT
 This map is reproduced from Ordnance Survey material with the permission of Ordnance Survey on behalf of Her Majesty's Stationery Office. © Crown copyright. Unauthorised reproduction infringes Crown Copyright and may lead to prosecution or legal proceedings.
 All rights reserved Licence number DROC100.

SOUTH ESSEX SURFACE WATER MANAGEMENT PLAN



Drawing Status: **FINAL**

Drawing Title: **ROC 1 - Rayleigh West Surface Water Flood Hazard 1 in 100 Chance of a rainfall event occurring in a given year (1% AEP)**

Scale at A3		1:9,000	
Drawn	DS	Approved	CP
Stage 1 Check	Stage 2 Check	Original	Date
		BA	Jul 2011

THIS DOCUMENT HAS BEEN PREPARED IN ACCORDANCE WITH THE SCOPE OF SCOTT WILSON'S APPOINTMENT WITH ITS CLIENT AND IS SUBJECT TO THE TERMS OF THAT APPOINTMENT. SCOTT WILSON ACCEPTS NO LIABILITY FOR ANY USE OF THIS DOCUMENT OTHER THAN BY ITS CLIENT AND ONLY FOR THE PURPOSES FOR WHICH IT WAS PREPARED AND PROVIDED.
 © SCOTT WILSON LTD 2011

Scott Wilson Ltd Scott House Allington Link, Basingstoke Hampshire, RG21 7PP Telephone (01256) 310200 Fax (01256) 310201 www.urs-scottwilson.com	
--	------

Drawing Number: **FIGURE D 20**

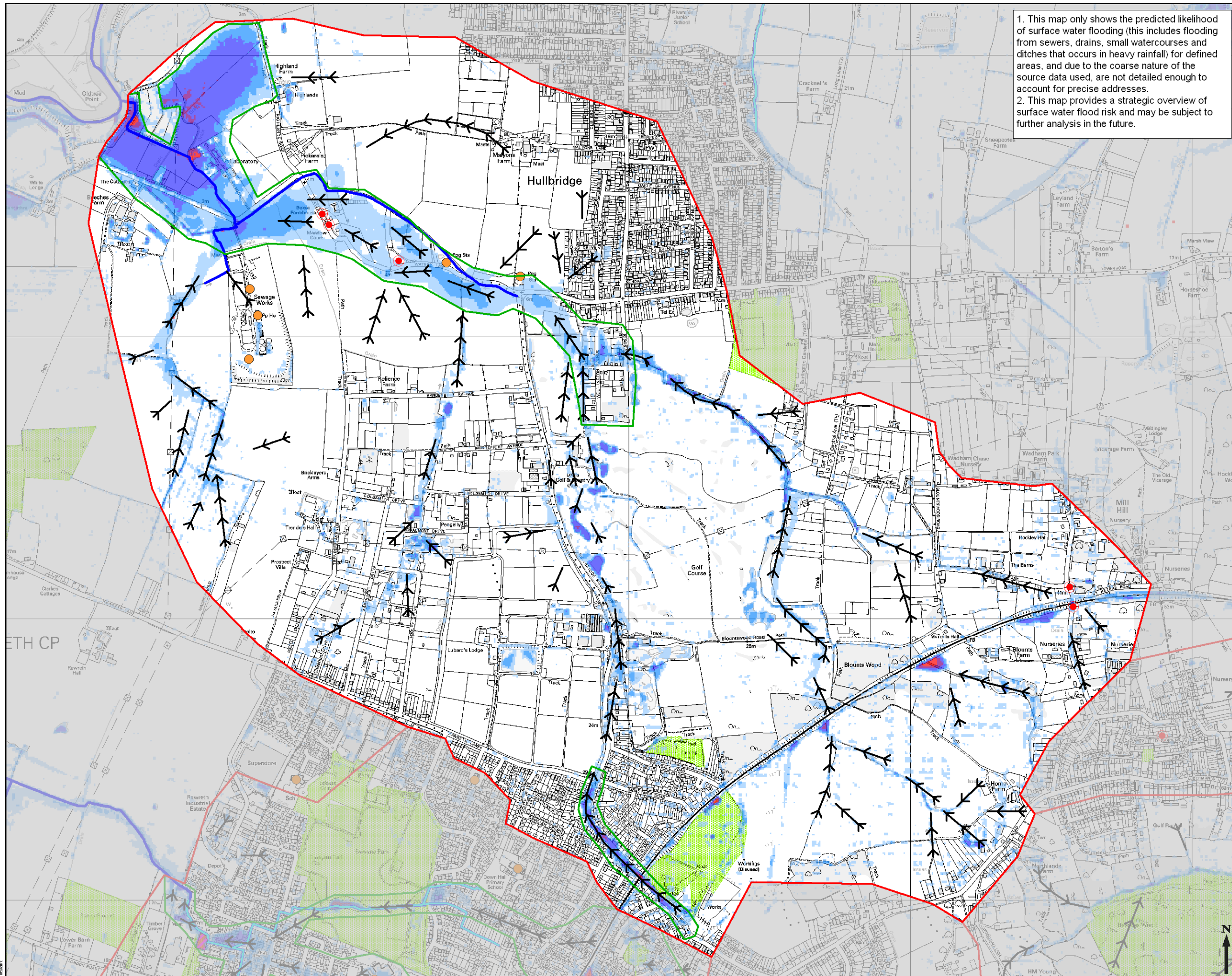

1. This map only shows the predicted likelihood of surface water flooding (this includes flooding from sewers, drains, small watercourses and ditches that occurs in heavy rainfall) for defined areas, and due to the coarse nature of the source data used, are not detailed enough to account for precise addresses.
 2. This map provides a strategic overview of surface water flood risk and may be subject to further analysis in the future.

Legend

- Critical Drainage Area
- Potential Surface Water Flooding Hotspot
- Historic Flood Record
- Critical Infrastructure
- DG5 Record
- Main River
- Open Space
- ➔ Flow Path

Flood Depth

- < 0.10m
- 0.10m - 0.25m
- 0.25m - 0.50m
- 0.50m - 1.00m
- 1.00m - 1.50m
- >1.50m

COPYRIGHT
 This map is reproduced from Ordnance Survey material with the permission of Ordnance Survey on behalf of Her Majesty's Stationery Office. © Crown copyright. Unauthorised reproduction infringes Crown Copyright and may lead to prosecution or legal proceedings.
 All rights reserved Licence number DROC100.

**SOUTH ESSEX
 SURFACE WATER
 MANAGEMENT PLAN**



Drawing Status: **FINAL**

Drawing Title:
**ROC 2 - Watery Lane
 Surface Water Flood Depth (m)
 1 in 100 Chance of a rainfall
 event occurring in a given year
 (1% AEP)**

Scale at A3: **1:12,500**

Drawn	DS	Approved	CP
Stage 1 Check	Stage 2 Check	Original	Date
		BA	Jul 2011

THIS DOCUMENT HAS BEEN PREPARED IN ACCORDANCE WITH THE SCOPE OF SCOTT WILSON'S APPOINTMENT WITH ITS CLIENT AND IS SUBJECT TO THE TERMS OF THAT APPOINTMENT. SCOTT WILSON ACCEPTS NO LIABILITY FOR ANY USE OF THIS DOCUMENT OTHER THAN BY ITS CLIENT AND ONLY FOR THE PURPOSES FOR WHICH IT WAS PREPARED AND PROVIDED.
 © SCOTT WILSON LTD 2011

Scott Wilson Ltd Scott House Alençon Link, Basingstoke Hampshire, RG21 7PP Telephone (01256) 310200 Fax (01256) 310201 www.urs-scottwilson.com	
--	------

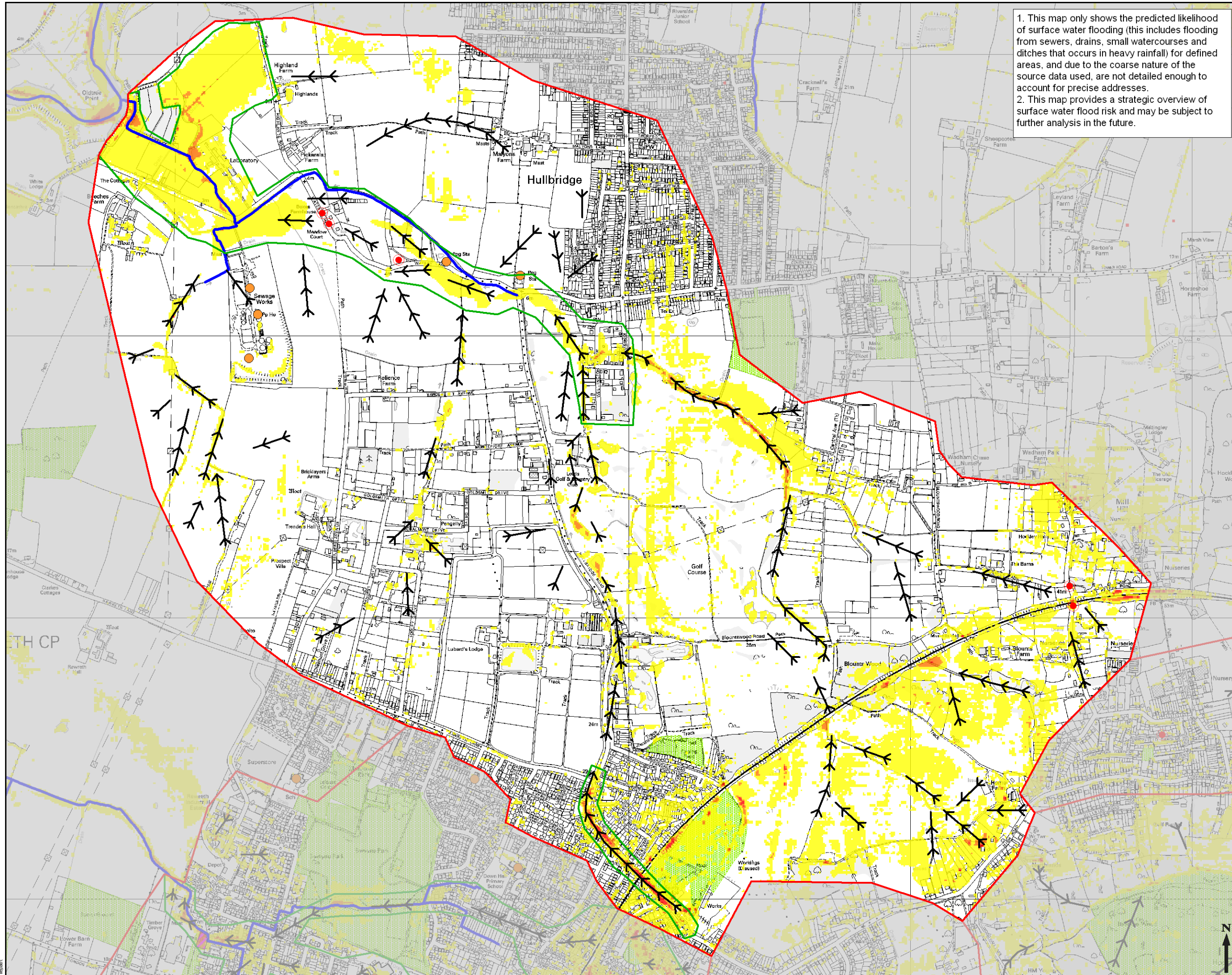

1. This map only shows the predicted likelihood of surface water flooding (this includes flooding from sewers, drains, small watercourses and ditches that occurs in heavy rainfall) for defined areas, and due to the coarse nature of the source data used, are not detailed enough to account for precise addresses.
 2. This map provides a strategic overview of surface water flood risk and may be subject to further analysis in the future.

- Critical Drainage Area
 - Potential Surface Water Flooding Hotspot
 - Historic Flood Record
 - Critical Infrastructure
 - DG5 Record
 - Main River
 - Open Space
 - Flow Path
- Flood Hazard**
- <0.75 Caution (Very low hazard)
 - 0.75 - 1.25 Moderate (Danger for some)
 - 1.25 - 2.0 Significant (Danger for Most)
 - >2.0 Extreme (Danger for all)

COPYRIGHT
 This map is reproduced from Ordnance Survey material with the permission of Ordnance Survey on behalf of Her Majesty's Stationery Office. © Crown copyright.
 Unauthorised reproduction infringes Crown Copyright and may lead to prosecution or legal proceedings.
 All rights reserved Licence number DROC100.

SOUTH ESSEX SURFACE WATER MANAGEMENT PLAN



Drawing Status: **FINAL**

Drawing Title:
ROC 2 - Watery Lane
 Surface Water Flood Depth (m)
 1 in 100 Chance of a rainfall event occurring in a given year (1% AEP)

Scale at A3: **1:12,500**

Drawn	DS	Approved	CP
Stage 1 Check	Stage 2 Check	Original	Date
		BA	Jul 2011

THIS DOCUMENT HAS BEEN PREPARED IN ACCORDANCE WITH THE SCOPE OF SCOTT WILSON'S APPOINTMENT WITH ITS CLIENT AND IS SUBJECT TO THE TERMS OF THAT APPOINTMENT. SCOTT WILSON ACCEPTS NO LIABILITY FOR ANY USE OF THIS DOCUMENT OTHER THAN BY ITS CLIENT AND ONLY FOR THE PURPOSES FOR WHICH IT WAS PREPARED AND PROVIDED.
 © SCOTT WILSON LTD 2011

Scott Wilson Ltd
 Scott House
 Alençon Link, Basingstoke
 Hampshire, RG21 7PP
 Telephone (01256) 310200
 Fax (01256) 310201
 www.urs-scottwilson.com



Drawing Number: **FIGURE D 22**

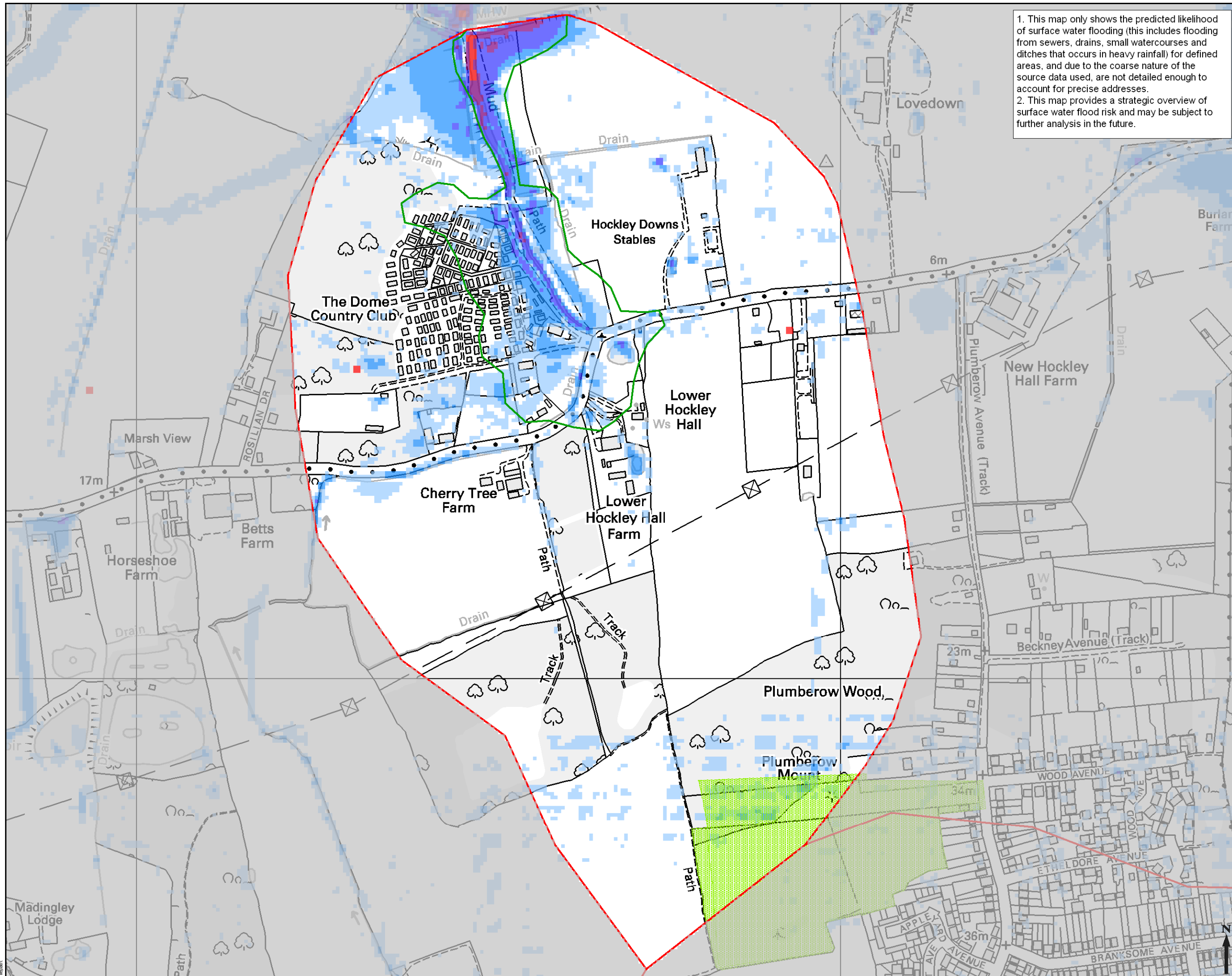

1. This map only shows the predicted likelihood of surface water flooding (this includes flooding from sewers, drains, small watercourses and ditches that occurs in heavy rainfall) for defined areas, and due to the coarse nature of the source data used, are not detailed enough to account for precise addresses.
 2. This map provides a strategic overview of surface water flood risk and may be subject to further analysis in the future.

Critical Drainage Areas

Open Space

Flood Depth

- < 0.10m
- 0.10m - 0.25m
- 0.25m - 0.50m
- 0.50m - 1.00m
- 1.00m - 1.50m
- >1.50m

COPYRIGHT
 This map is reproduced from Ordnance Survey material with the permission of Ordnance Survey on behalf of Her Majesty's Stationery Office. © Crown copyright. Unauthorised reproduction infringes Crown Copyright and may lead to prosecution or legal proceedings.
 All rights reserved Licence number DROC100.

SOUTH ESSEX SURFACE WATER MANAGEMENT PLAN



Drawing Status
 FINAL

Drawing Title
 ROC 3 - Lower Hockley / Dorn Country Club
 Surface Water Flood Depth (m)
 1 in 100 Chance of a rainfall event occurring in a given year (1% AEP)

Scale at A3
 1:9,000

Drawn	DS	Approved	CP
Stage 1 Check		Original	BA
		Date	Aug 2011

THIS DOCUMENT HAS BEEN PREPARED IN ACCORDANCE WITH THE SCOPE OF SCOTT WILSON'S APPOINTMENT WITH ITS CLIENT AND IS SUBJECT TO THE TERMS OF THAT APPOINTMENT. SCOTT WILSON ACCEPTS NO LIABILITY FOR ANY USE OF THIS DOCUMENT OTHER THAN BY ITS CLIENT AND ONLY FOR THE PURPOSES FOR WHICH IT WAS PREPARED AND PROVIDED.
 © SCOTT WILSON LTD 2011

Scott Wilson Ltd
 Scott House
 Allerton Link, Basingstoke
 Hampshire, RG21 7PP
 Telephone (01256) 310200
 Fax (01256) 310201
 www.urs-scottwilson.com

URS
 Scott Wilson

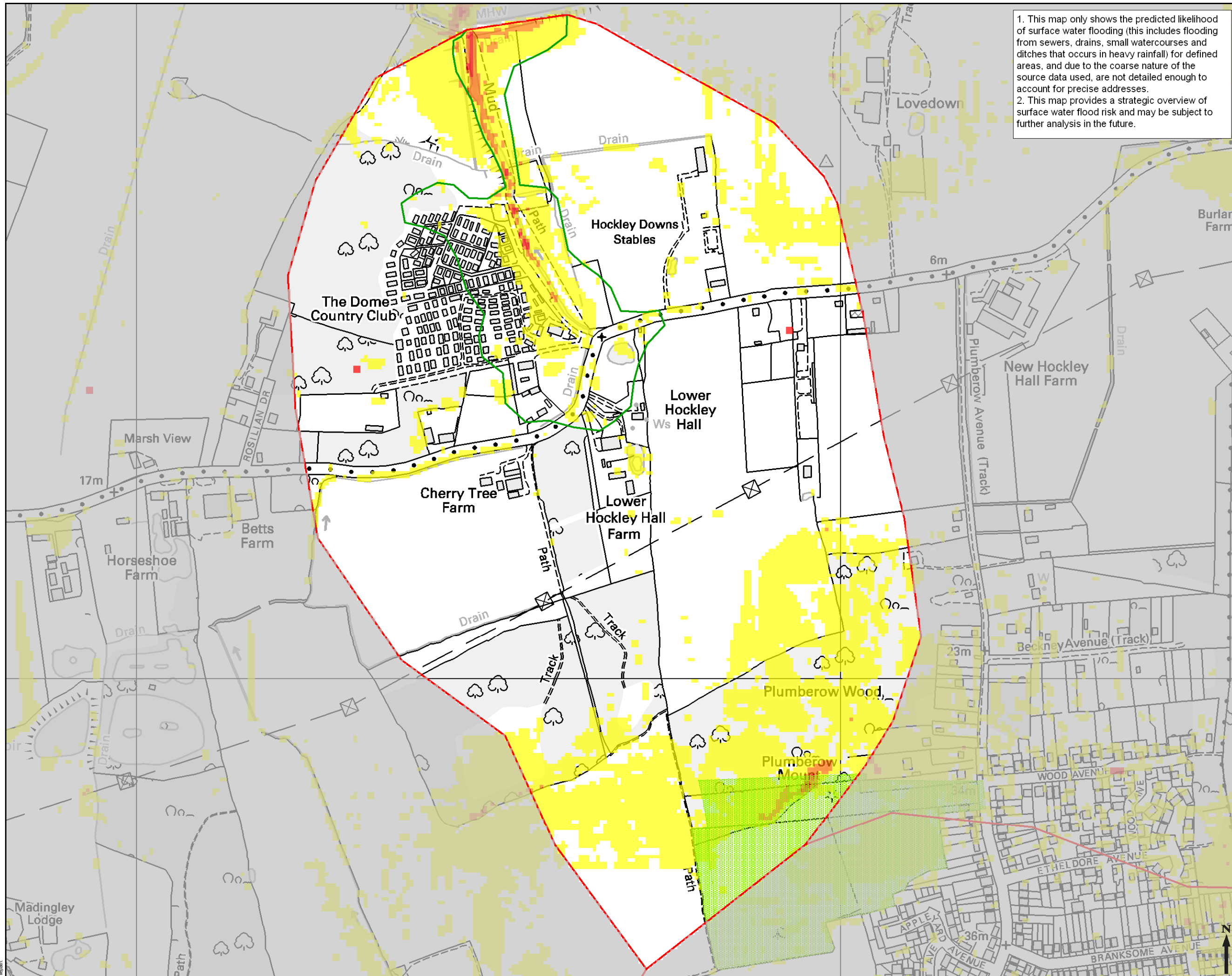

1. This map only shows the predicted likelihood of surface water flooding (this includes flooding from sewers, drains, small watercourses and ditches that occurs in heavy rainfall) for defined areas, and due to the coarse nature of the source data used, are not detailed enough to account for precise addresses.
 2. This map provides a strategic overview of surface water flood risk and may be subject to further analysis in the future.

- Critical Drainage Areas
- Open Space
- Flood Hazard**
- <0.75 Caution (Very low hazard)
- 0.75 - 1.25 Moderate (Danger for some)
- 1.25 - 2.0 Significant (Danger for Most)
- >2.0 Extreme (Danger for all)

COPYRIGHT
 This map is reproduced from Ordnance Survey material with the permission of Ordnance Survey on behalf of Her Majesty's Stationery Office. © Crown copyright. Unauthorised reproduction infringes Crown Copyright and may lead to prosecution or legal proceedings.
 All rights reserved Licence number DROC100.

SOUTH ESSEX SURFACE WATER MANAGEMENT PLAN



Drawing Status: **FINAL**

Drawing Title:
ROC 3 - Lower Hockley / Dorn Country Club
Surface Water Flood Hazard
1 in 100 Chance of a rainfall event occurring in a given year (1% AEP)

Scale at A3: 1:9,000

Drawn	DS	Approved	CP
Stage 1 Check		Original	BA
Stage 2 Check		Date	Aug 2011

THIS DOCUMENT HAS BEEN PREPARED IN ACCORDANCE WITH THE SCOPE OF SCOTT WILSON'S APPOINTMENT WITH ITS CLIENT AND IS SUBJECT TO THE TERMS OF THAT APPOINTMENT. SCOTT WILSON ACCEPTS NO LIABILITY FOR ANY USE OF THIS DOCUMENT OTHER THAN BY ITS CLIENT AND ONLY FOR THE PURPOSES FOR WHICH IT WAS PREPARED AND PROVIDED.
 © SCOTT WILSON LTD 2011

Scott Wilson Ltd
 Scott House
 Ailwyn Link, Basingstoke
 Hampshire, RG21 7PP
 Telephone (01256) 310200
 Fax (01256) 310201
 www.urs-scottwilson.com



Drawing Number: **FIGURE D 24**

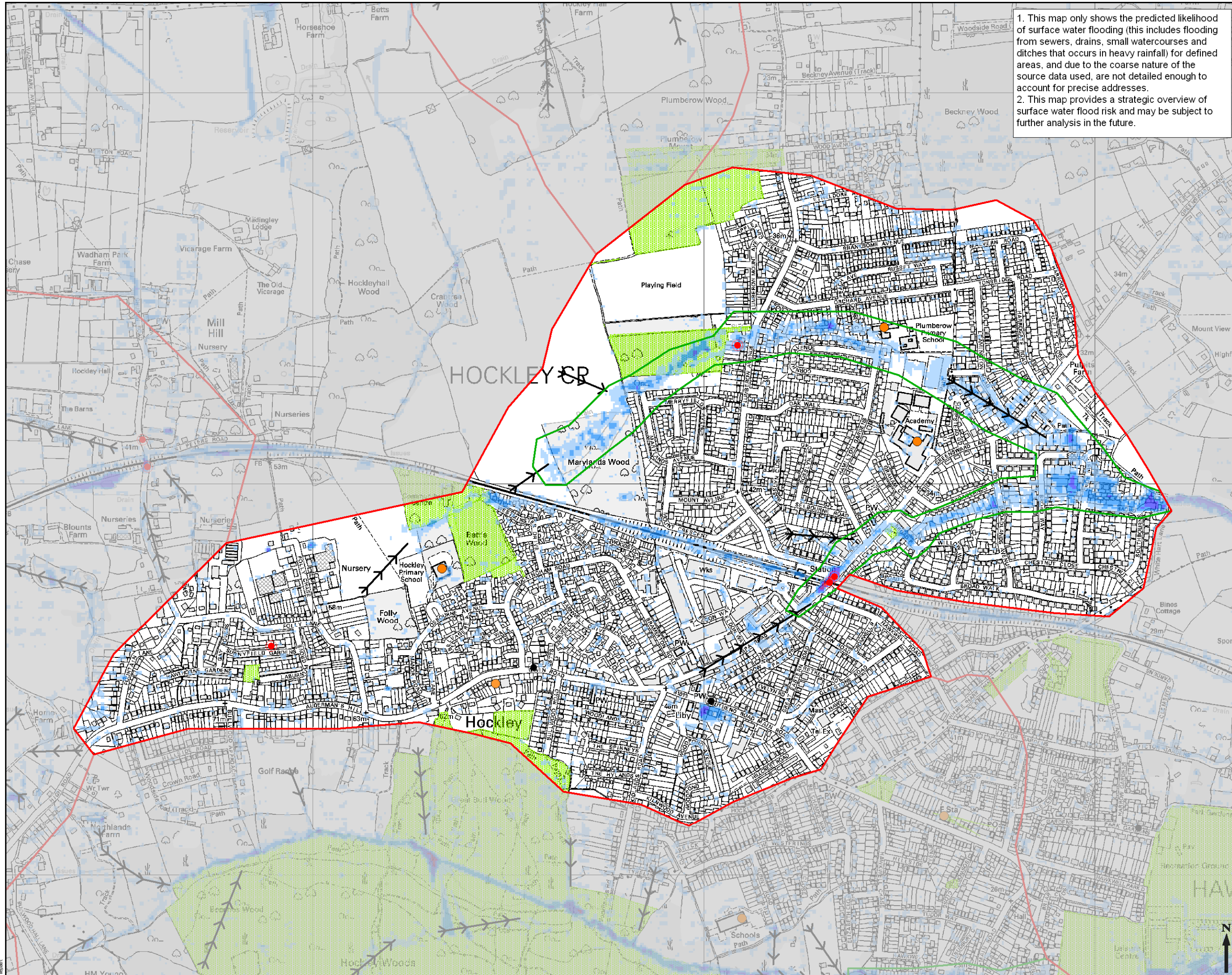

1. This map only shows the predicted likelihood of surface water flooding (this includes flooding from sewers, drains, small watercourses and ditches that occurs in heavy rainfall) for defined areas, and due to the coarse nature of the source data used, are not detailed enough to account for precise addresses.
 2. This map provides a strategic overview of surface water flood risk and may be subject to further analysis in the future.

- Critical Drainage Area
 - Potential Surface Water Flooding Hotspot
 - Historic Flood Record
 - Critical Infrastructure
 - DG5 Record
 - Main River
 - Open Spaces
 - Flow Path
- Flood Depth**
- < 0.10m
 - 0.10m - 0.25m
 - 0.25m - 0.50m
 - 0.50m - 1.00m
 - 1.00m - 1.50m
 - > 1.50m

COPYRIGHT
 This map is reproduced from Ordnance Survey material with the permission of Ordnance Survey on behalf of Her Majesty's Stationery Office. © Crown copyright. Unauthorised reproduction infringes Crown Copyright and may lead to prosecution or legal proceedings.
 All rights reserved Licence number DROC100.

SOUTH ESSEX SURFACE WATER MANAGEMENT PLAN



Drawing Status: **FINAL**

Drawing Title:
ROC 4 - Hockley
 Surface Water Flood Depth (m)
 1 in 100 Chance of a rainfall event occurring in a given year (1% AEP)

Scale at A3: 1:9,000			
Drawn: DS	Approved: CP		
Stage 1 Check:	Stage 2 Check:	Original: BA	Date: Jul 2011

THIS DOCUMENT HAS BEEN PREPARED IN ACCORDANCE WITH THE SCOPE OF SCOTT WILSON'S APPOINTMENT WITH ITS CLIENT AND IS SUBJECT TO THE TERMS OF THAT APPOINTMENT. SCOTT WILSON ACCEPTS NO LIABILITY FOR ANY USE OF THIS DOCUMENT OTHER THAN BY ITS CLIENT AND ONLY FOR THE PURPOSES FOR WHICH IT WAS PREPARED AND PROVIDED.
 © SCOTT WILSON LTD 2011

Scott Wilson Ltd Scott House Alençon Link, Basingstoke Hampshire, RG21 7PP Telephone (01256) 310200 Fax (01256) 310201 www.urs-scottwilson.com	
--	--

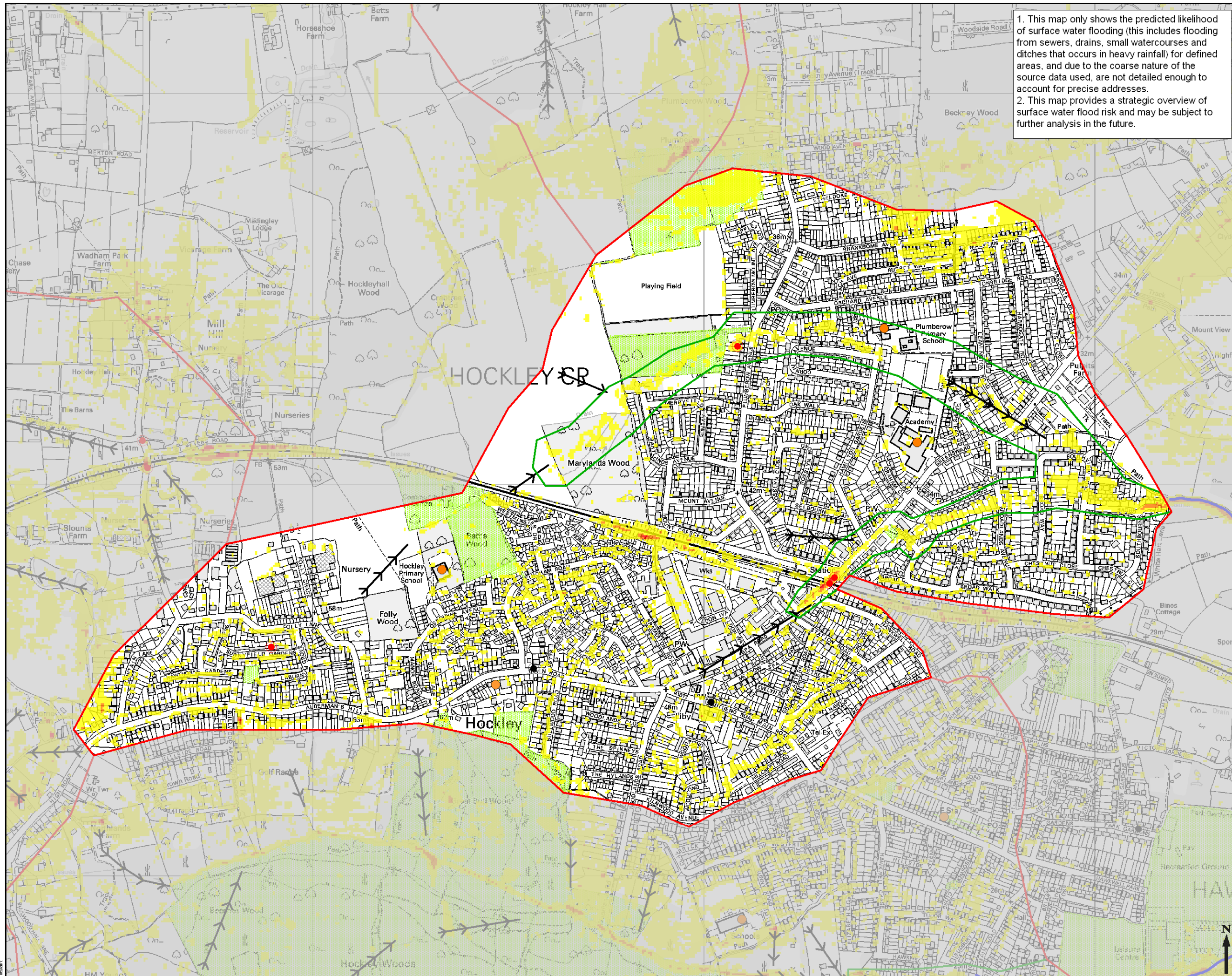

1. This map only shows the predicted likelihood of surface water flooding (this includes flooding from sewers, drains, small watercourses and ditches that occurs in heavy rainfall) for defined areas, and due to the coarse nature of the source data used, are not detailed enough to account for precise addresses.
 2. This map provides a strategic overview of surface water flood risk and may be subject to further analysis in the future.

- Critical Drainage Area
 - Potential Surface Water Flooding Hotspot
 - Historic Flood Record
 - Critical Infrastructure
 - DG5 Record
 - Main River
 - Open Space
 - Flow Path
- Flood Hazard**
- <math><0.75</math> Caution (Very low hazard)
 - 0.75 - 1.25 Moderate (Danger for some)
 - 1.25 - 2.0 Significant (Danger for Most)
 - >2.0 Extreme (Danger for all)

COPYRIGHT
 This map is reproduced from Ordnance Survey material with the permission of Ordnance Survey on behalf of Her Majesty's Stationery Office. © Crown copyright. Unauthorised reproduction infringes Crown Copyright and may lead to prosecution or legal proceedings.
 All rights reserved Licence number DROC100.

SOUTH ESSEX SURFACE WATER MANAGEMENT PLAN



Drawing Status: **FINAL**

Drawing Title:
ROC 4 - Hockley
 Surface Water Flood Hazard
 1 in 100 Chance of a rainfall event occurring in a given year (1% AEP)

Scale at A3: **1:9,000**

Drawn	DS	Approved	CP
Stage 1 Check	Stage 2 Check	Original	Date
		BA	Jul 2011

THIS DOCUMENT HAS BEEN PREPARED IN ACCORDANCE WITH THE SCOPE OF SCOTT WILSON'S APPOINTMENT WITH ITS CLIENT AND IS SUBJECT TO THE TERMS OF THAT APPOINTMENT. SCOTT WILSON ACCEPTS NO LIABILITY FOR ANY USE OF THIS DOCUMENT OTHER THAN BY ITS CLIENT AND ONLY FOR THE PURPOSES FOR WHICH IT WAS PREPARED AND PROVIDED.
 © SCOTT WILSON LTD 2011

Scott Wilson Ltd
 Scott House
 Allerton Link, Basingstoke
 Hampshire, RG21 7PP
 Telephone (01256) 310200
 Fax (01256) 310201
 www.urs-scottwilson.com



Drawing Number: **FIGURE D 26**

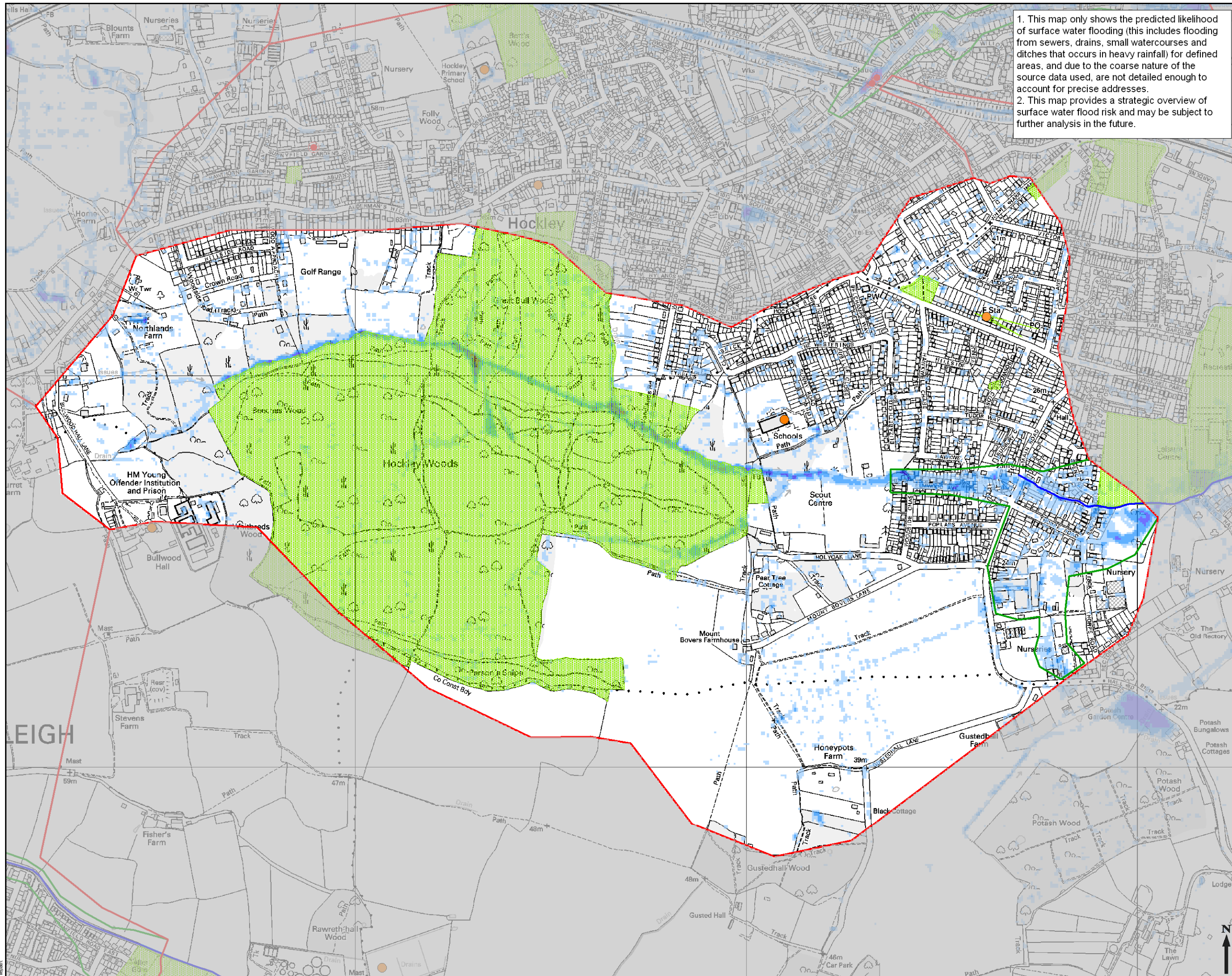

1. This map only shows the predicted likelihood of surface water flooding (this includes flooding from sewers, drains, small watercourses and ditches that occurs in heavy rainfall) for defined areas, and due to the coarse nature of the source data used, are not detailed enough to account for precise addresses.
 2. This map provides a strategic overview of surface water flood risk and may be subject to further analysis in the future.

- Critical Drainage Area
- Potential Surface Water Flooding Hotspot
- Open Space
- Critical Infrastructure
- Main River

- Flood Depth**
- < 0.10m
 - 0.10m - 0.25m
 - 0.25m - 0.50m
 - 0.50m - 1.00m
 - 1.00m - 1.50m
 - > 1.50m

COPYRIGHT
 This map is reproduced from Ordnance Survey material with the permission of Ordnance Survey on behalf of Her Majesty's Stationery Office. © Crown copyright.
 Unauthorised reproduction infringes Crown Copyright and may lead to prosecution or legal proceedings.
 All rights reserved Licence number DROC100.

SOUTH ESSEX SURFACE WATER MANAGEMENT PLAN



Drawing Status: **FINAL**

Drawing Title: **ROC 5 - Hockley Woods Surface Water Flood Depth (m) 1 in 100 Chance of a rainfall event occurring in a given year (1% AEP)**

Scale at A3: 1:9,000			
Drawn: DS	Approved: CP		
Stage 1 Check:	Stage 2 Check:	Original: BA	Date: Aug 2011

THIS DOCUMENT HAS BEEN PREPARED IN ACCORDANCE WITH THE SCOPE OF SCOTT WILSON'S APPOINTMENT WITH ITS CLIENT AND IS SUBJECT TO THE TERMS OF THAT APPOINTMENT. SCOTT WILSON ACCEPTS NO LIABILITY FOR ANY USE OF THIS DOCUMENT OTHER THAN BY ITS CLIENT AND ONLY FOR THE PURPOSES FOR WHICH IT WAS PREPARED AND PROVIDED.
 © SCOTT WILSON LTD 2011

Scott Wilson Ltd
 Scott House
 Allerton Link, Basingstoke
 Hampshire, RG21 7PP
 Telephone (01256) 310200
 Fax (01256) 310201
 www.urs-scottwilson.com



Drawing Number: **FIGURE D 27**