

Ground Floor Plan

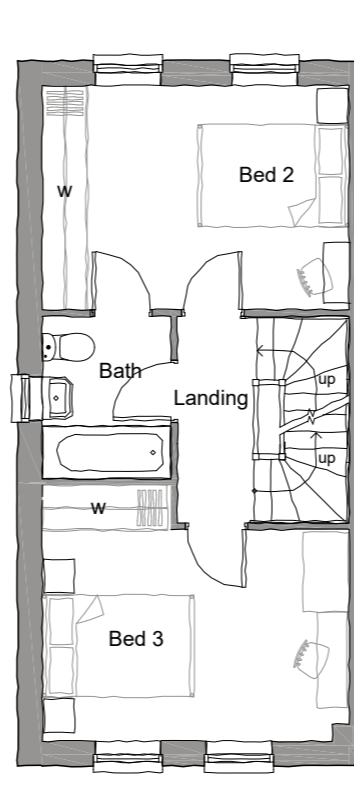

First Floor Plan

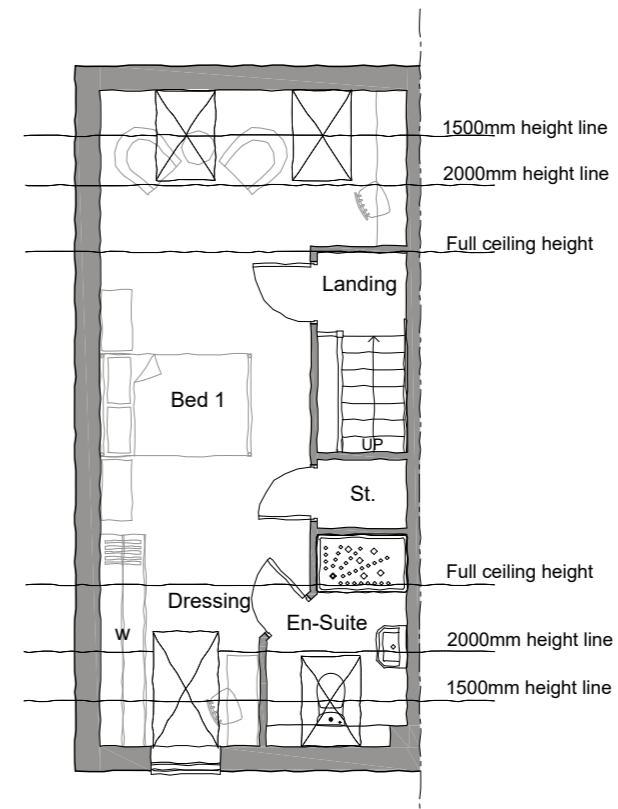

Second Floor Plan

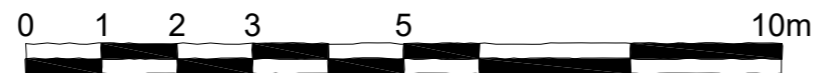

| No. | Date | Amendment | Initials | No. | Date | Amendment | Initials |
|-----|------|-----------|----------|-----|------|-----------|----------|
|-----|------|-----------|----------|-----|------|-----------|----------|

|           |                                     |
|-----------|-------------------------------------|
| Client :  | <b>BDW Homes (Eastern Counties)</b> |
| Project : | <b>Malyons Lane<br/>Hullbridge</b>  |
| Drawing : | <b>Norbury Floor Plans (EOT)</b>    |
| Scale :   | <b>1:100 @ A3</b>                   |
| Date :    | <b>Feb 2018</b>                     |
| Status :  | <b>Preliminary</b>                  |
| Dwg No :  | <b>16-2600-062</b>                  |



**Grafik Architecture**  
 Station Court  
 Radford Way  
 Billericay  
 Essex CM12 0DZ  
 T +44 (0)1277 658 233  
 F +44 (0)1277 658 234  
 www.grafikuk.com

© THIS DRAWING IS THE COPYRIGHT OF GRAFIK ARCHITECTURE. It shall not be in any way used or reproduced without their prior written consent. All dimensions are to be checked on site or in the workshop prior to commencing any work. Work only to figured dimensions. Any discrepancies are to be reported to the Architect.